

NCME

national
council on
measurement
in education

PROGRAM

Training Sessions
March 23 - 24, 2008

2008 Annual Meeting
March 25 - 27, 2008

New York City

NYC
NEW YORK CITY
USA



The National Council on Measurement in Education
is very grateful to the following organizations for their
generous financial support of our 2008 Annual Meeting.

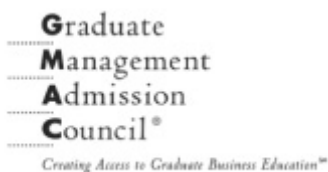

2008 NCME Annual Meeting • Schedule-at-a-Glance

TIME	LOCATION	TYPE	SESSION	
			ID	TITLE

Sunday, March 23, 2008

8:00 a.m. - 12:00 noon	Times Square Ballroom B	TS	AA	Linking and Aligning Scores and Scales
8:00 a.m. - 12:00 noon	Room 405-406	TS	BB	Nonlinear Mixed Models Approach to Item Response Theory
8:00 a.m. - 5:00 p.m.	Room 401-402	TS	CC	Developing Noncognitive Assessments
8:00 a.m. - 5:00 p.m.	Times Square Ballroom A	TS	DD	Student Involvement and Formative Feedback in Classroom Assessment: Measurement Concepts and Issues
8:00 a.m. - 5:00 p.m.	Room 403-404	TS	EE	Item Response Theory: Parameter Estimation Techniques
1:00 p.m. - 5:00 p.m.	Times Square Ballroom B	TS	FF	Test Security: Practices, Policies, and Punishment
1:00 p.m. - 5:00 p.m.	Room 405-406	TS	GG	An Introduction to the Application of BMIRT: Bayesian Multivariate Item Response Theory Software

Monday, March 24, 2008

8:00 a.m. - 12:00 noon	Room 406	TS	HH	Writing Diagnostic Items
8:00 a.m. - 12:00 noon	Room 501	TS	II	Skills Diagnosis with Latent Variable Models
8:00 a.m. - 12:00 noon	Room 403-404	TS	JJ	Exploring the Validity of State Accountability Systems
8:00 a.m. - 5:00 p.m.	Times Square Ballroom C	TS	KK	Test Equating Methods and Practices
8:00 a.m. - 5:00 p.m.	Room 502	TS	LL	Applying Hierarchical Models to Causal Inference
8:00 a.m. - 5:00 p.m.	Room 401-402	TS	MM	Considerations in Setting Performance Standards
8:00 a.m. - 5:00 p.m.	Room 405	TS	NN	Bayesian Networks in Educational Assessment
1:00 p.m. - 5:00 p.m.	Room 406	TS	OO	ICL and ETIRM: Open Source IRT Estimation Software for Researchers
1:00 p.m. - 5:00 p.m.	Room 501	TS	PP	Building and Documenting a Valid Assessment System for Students with Disabilities: Psychometric and Practical Considerations for Alternate and Modified Assessments
1:00 p.m. - 5:00 p.m.	Room 403-404	TS	QQ	Tips for Graduate Students: Advice for Finishing School, Obtaining a Job, and Starting a Career
4:00 p.m. - 7:00 p.m.	Room 1507			NCME Board of Directors Meeting

"Type of Program" Key:

CS - Coordinated Session

TS - Training Session

PS - Paper Session

Inv - Invited Symposia

Poster - Poster Session

TIME	LOCATION	SESSION		
		TYPE	ID	TITLE
Tuesday, March 25, 2008				
8:15 a.m. - 10:15 a.m.	Broadway Ballroom Act II	Inv	A1	Open Hearing on Revising the 1999 Standards for Educational and Psychological Testing
8:15 a.m. - 10:15 a.m.	Room 501-502	CS	A2	Profile Analysis via Multidimensional Scaling (PAMS): Introduction, Applications and Implications for Future Research
8:15 a.m. - 10:15 a.m.	Room 405-406	PS	A3	Topics in Test Alignment
8:15 a.m. - 10:15 a.m.	Room 401-402	PS	A4	Assessing Differential Item Functioning Using Complex Models
8:15 a.m. - 10:15 a.m.	Room 403-404	PS	A5	Topics in Standard-Setting
10:35 a.m. - 12:05 p.m.	Broadway Ballroom Act II	Inv	B1	Professional Development Programs in Formative Classroom Assessment: Do Changes in Teacher Practice Improve Student Achievement?
10:35 a.m. - 12:05 p.m.	Room 501-502	CS	B2	Examining Validity Evidence in the Academic Assessment and Accommodations for English Language Learners
10:35 a.m. - 12:05 p.m.	Room 405-406	PS	B3	Investigations and Extensions of Differential Item Functioning Models
10:35 a.m. - 12:05 p.m.	Room 401-402	PS	B4	Effects of Confounding Variables
10:35 a.m. - 12:05 p.m.	Room 403-404	PS	B5	Approaches to Establishing Comparability
12:25 p.m. - 1:55 p.m.	Broadway Ballroom Act II	Inv	C1	Dualities of Validity in an International Context
12:25 p.m. - 1:55 p.m.	Room 501-502	CS	C2	Off-the-Shelf Tests and NCLB
12:25 p.m. - 1:55 p.m.	Room 405-406	PS	C3	Analyses of Differential Item Functioning
12:25 p.m. - 1:55 p.m.	Room 401-402	PS	C4	Advances in Cognitive Diagnostic Modeling
12:25 p.m. - 1:55 p.m.	Room 403-404	PS	C5	Issues in Testing English Language Learners
2:15 p.m. - 3:45 p.m.	Broadway Ballroom Act II	Inv	D1	The Intersection of Accountability and Measurement: Policy and Psychometrics
2:15 p.m. - 3:45 p.m.	Room 501-502	CS	D2	Kernel Equating: Methodological Extensions and Competitors
2:15 p.m. - 3:45 p.m.	Room 405-406	PS	D3	Cognitive Diagnostic Assessment: Models and Issues
2:15 p.m. - 3:45 p.m.	Room 401-402	PS	D4	Building Adaptive and Other Computer-Based Tests
2:15 p.m. - 3:45 p.m.	Room 403-404	PS	D5	Testing Accommodations and Dimensionality Issues for Special Populations
4:05 p.m. - 6:05 p.m.	Broadway Ballroom-Act II	Inv	E1	Future Directions for the Field of Educational Measurement
4:05 p.m. - 6:05 p.m.	Room 501-502	CS	E2	Practical Psychometric Issues Encountered in Administering a Mixed-Format Test
4:05 p.m. - 6:05 p.m.	Room 405-406	PS	E3	Classification Accuracy and Consistency
4:05 p.m. - 6:05 p.m.	Room 401-402	PS	E4	Methods of Improving Test Security

TIME	LOCATION	TYPE	SESSION	
			ID	TITLE
Tuesday, March 25, 2008 - continued				
4:05 p.m. - 6:05 p.m.	Room 403-404	PS	E5	Growth Modeling: Policy, Applications, and Special Populations
6:15 p.m. - 7:30 p.m.	Times Square Ballroom			No-Host Welcome Reception for Current and New Members
Wednesday, March 26, 2008				
8:00 a.m. - 10:15 a.m.	Broadway Ballroom			NCME Breakfast, Business Meeting and Presidential Address
10:35 a.m. - 12:05 p.m.	Times Square Ballroom C	Inv	F1	Schrödinger's Cat, Rasch's P and the Most Dangerous Equation
10:35 a.m. - 12:05 p.m.	Room 501-502	CS	F2	Current Practices In Standard Setting: Illustrations from a Range of Testing Programs
10:35 a.m. - 12:05 p.m.	Rooms 403-404	PS	F3	Effects of Anchor Test Characteristics
10:35 a.m. - 12:05 p.m.	Room 405-406	PS	F4	Approaches to Test Assembly
10:35 a.m. - 12:05 p.m.	Room 401-402	PS	F5	Approaches to Construct Validation
12:25 p.m. - 1:55 p.m.	Times Square Ballroom C	Inv	G1	Accessibility, Comparability, and Validity: Evaluating Test Score Equivalence across Test Forms and Subpopulations
12:25 p.m. - 1:55 p.m.	Room 501-502	CS	G2	The NCLB Growth Model Pilot Program: Consequences and Alternatives
12:25 p.m. - 1:55 p.m.	Rooms 403-404	PS	G3	Differential Item Functioning Detection: New Procedures and Comparisons
12:25 p.m. - 1:55 p.m.	Room 405-406	PS	G4	Test-Taking Effort and Response Time
12:25 p.m. - 1:55 p.m.	Room 401-402	PS	G5	Issues in Essay Scoring
2:15 p.m. - 3:45 p.m.	Times Square Ballroom C	Inv	H1	English Language Learners and NCLB 101
2:15 p.m. - 3:45 p.m.	Room 501-502	CS	H2	Flexible Analysis Strategies for Cognitive Diagnosis
2:15 p.m. - 3:45 p.m.	Rooms 403-404	PS	H3	Alternative Methods of Equating Using Common Items
2:15 p.m. - 3:45 p.m.	Room 405-406	PS	H4	Item Difficulty and Information
2:15 p.m. - 3:45 p.m.	Room 401-402	PS	H5	Multidimensional Models and Extensions
4:05 p.m. - 6:05 p.m.	Times Square Ballroom C	Inv	I1	Policy, Technical, and Operational Issues for School Accountability on Growth
4:05 p.m. - 6:05 p.m.	Room 501-502	CS	I2	Dissecting the Bookmark Standard Setting Procedure
4:05 p.m. - 6:05 p.m.	Rooms 403-404	PS	I3	Dimensionality and Local Item Dependence
4:05 p.m. - 6:05 p.m.	Room 405-406	PS	I4	Current Challenges in Equating
4:05 p.m. - 6:05 p.m.	Room 401-402	PS	I5	Issues in Computer-Based Testing
4:05 p.m. - 6:05 p.m.	Broadway Ballroom Act IV	Poster	I6	Graduate Student Poster Session

TIME	LOCATION	SESSION		
		TYPE	ID	TITLE
Thursday, March 27, 2008				
5:45 a.m. - 7:30 a.m.	Crowne Plaza Times Square Hotel Lobby			NCME Fitness Run/Walk
8:15 a.m. - 10:15 a.m.	Times Square Ballroom C	Inv	J1	Cutting Edge Indicators of Educational Quality for Predicting Global Competitiveness
	Room 405-406	CS	J2	Different Facets of Test Equity and Fairness: Differential Prediction, Differential Item Functioning and Score Equity Assessment
8:15 a.m. - 10:15 a.m.	Room 401-402	PS	J3	Measures of Differential Item Functioning
8:15 a.m. - 10:15 a.m.	Room 403-404	PS	J4	Generalizability Models and Raters
8:15 a.m. - 10:15 a.m.	Rooms 501-502	PS	J5	Procedures for Assessing IRT Model Fit
10:35 a.m. - 12:05 p.m.	Times Square Ballroom C	PS	K1	Growth Modeling Approaches and Applications
10:35 a.m. - 12:05 p.m.	Room 405-406	CS	K2	Equity and Comparability In International Large Scale Assessments: Issues Related To Language And Curriculum Differences
10:35 a.m. - 12:05 p.m.	Room 401-402	PS	K3	Detecting Differential Item Functioning
10:35 a.m. - 12:05 p.m.	Room 403-404	PS	K4	Scaling and Equating Polytomous Items
10:35 a.m. - 12:05 p.m.	Rooms 501-502	PS	K5	Parameter Drift: Issues and Models
12:25 p.m. - 1:55 p.m.	Times Square Ballroom C	PS	L1	Item Response Theory: Models and Procedures
12:25 p.m. - 1:55 p.m.	Room 405-406	CS	L2	The Educational Measurement Profession In 2007: What Is The State of Our Union?
12:25 p.m. - 1:55 p.m.	Room 401-402	PS	L3	Testlet Models: Alternative Parameterizations and Uses
12:25 p.m. - 1:55 p.m.	Room 403-404	PS	L4	Topics in Vertical Scaling
12:25 p.m. - 1:55 p.m.	Rooms 501-502	PS	L5	Modifications and Applications of Standard-Setting Procedures
2:15 p.m. - 3:45 p.m.	Times Square Ballroom C	PS	M1	Dimensionality: Assumptions, Error, and Effect Sizes
2:15 p.m. - 3:45 p.m.	Room 405-406	CS	M2	Advances in the Application of Optimization Methods To the Design of Computer-Based Assessments
2:15 p.m. - 3:45 p.m.	Room 401-402	PS	M3	Multidimensionality in Vertical Scaling
2:15 p.m. - 3:45 p.m.	Room 403-404	PS	M4	Evaluating the Psychometric Characteristics of Testlets
2:15 p.m. - 3:45 p.m.	Rooms 501-502	PS	M5	Large-Scale Assessment and Educational Policy
4:05 p.m. - 6:05 p.m.	Times Square Ballroom C	PS	N1	The Meaning and Use of Subscores
4:05 p.m. - 6:05 p.m.	Room 405-406	CS	N2	Human Grading of Constructed-Response Items
4:05 p.m. - 6:05 p.m.	Room 401-402	PS	N3	Issues in IRT Parameter Estimation
4:05 p.m. - 6:05 p.m.	Room 403-404	PS	N4	Issues in Equating
4:05 p.m. - 6:05 p.m.	Rooms 501-502	PS	N5	Differential Weighting of Item Scores and Subscores
4:00 p.m. - 7:00 p.m.	Room 1507			NCME Board of Directors Meeting



National Council on Measurement in Education

2008 Training Sessions
March 23-24, 2008

2008 Annual Meeting
March 25-27, 2008

New York City

NCME • 2008 Annual Meeting & Training Sessions

NCME Officers

<i>President</i>	Anne Fitzpatrick <i>Educational Testing Service</i>
<i>President-Elect</i>	Mark Reckase <i>Michigan State University</i>
<i>Past President</i>	Dan Eignor <i>Educational Testing Service</i>
<i>Executive Officer</i>	Bruce Wheeler <i>NCME Executive Director</i>

NCME Directors

Judith Koenig	<i>National Research Council</i>
Leslie Lukin	<i>Lincoln Public Schools</i>
W. Todd Rogers	<i>University of Alberta</i>
Lawrence Rudner	<i>Graduate Management Admission Council</i>
Hariharan Swaminathan	<i>University of Connecticut</i>
Stephen Sireci	<i>University of Massachusetts, Amherst</i>

New York City

Editors

<i>Journal of Educational Measurement</i>	James Carlson <i>Educational Testing Service</i>
<i>Educational Measurement Issues and Practice</i>	Susan Brookhart <i>Brookhart Enterprises</i>
<i>NCME Newsletter</i>	Scott Bishop <i>Data Recognition Corporation</i>
<i>Website Editor</i>	David Miller <i>University of Florida</i>

2008 Annual Meeting Chairs

<i>Annual Meeting Program Co-Chairs</i>	Karen Barton <i>CTB/McGraw-Hill</i> Natasha Beretvas <i>University of Texas</i>
<i>Training and Development Committee</i>	Alina von Davier (chair) <i>Educational Testing Service</i> Jodi Casabianca <i>Fordham University</i> Jazzme Blackwell <i>Educational Testing Service</i>
<i>Fitness Run/Walk Director</i>	Brian French <i>Purdue University</i>

Proposal Reviewers

David Abrams	Joseph Ciechalski	Louis Grosso	Seonghoon Kim
Terry Ackerman	Gregory Cizek	Raman Grover	Sunhee Kim
Tilahun Afrassa	Allan Cohen	Lixiong Gu	Neal Kingston
Cigdem Alagoz	Linda Cook	Carolee Gunn	Mary Kino
Jill van den Heuvel	Carolyn Crone	Brian Habing	Peter Knapp
David Andrich	Patricia Crum	Christa Hansen	Tawnya Knupp
Tim Ansley	Ying Cui	Eric Hansen	Jennifer Kobrin
Alvaro Arce-Ferrer	Laurie Davis	Shiqi Hao	Tim Konold
Ronald Armstrong	Susan Davis	Polina Harik	Jennifer Koran
Judy Arter	Teresa Dawber	Deborah Harris	Marc Kroopnick
Lyle Bachman	R.J. De Ayala	Lisa Harris	Anna Kubiak
Barbara Badgett	Paul Deane	Anne Harvey	Emily Lai
Deborah Bandalos	Christine DeMars	Wei He	Joni Lakin
Kathleen Banks	Hui Deng	Laurie-Ann Hellsten	Tony Lam
Han Bao	Weiling Deng	Barbara Helms	Karen Larwin
Rebecca Baranowski	Elena Diaz-Bilello	Amy Hendrickson	Ida Lawrence
Jackson Barnett	Barbara Dodd	Leslie Hendrix	Guemin Lee
Juan Barrada	Enis Dogan	Rafael Hernandez	Won-Chan Lee
Luz Bay	Barbara Donahue	Brian Hess	Ming Lei
Kirk Becker	Aaron Douglas	Dolores Hidalgo	Pui-Wa Lei
Isaac I. Bejar	Karen Douglas	Gene Hoffman	Jacqueline Leighton
Dmitry Belov	Yi Du	Liz Hollingworth	Roy Levy
Nancy Bene	Brent Duckor	Yuan Hong	Deping Li
Randy Bennett	Jeremy Dugosh	Jianlin Hou	Dongyang Li
Damian Betebenner	Jennifer Dunn	Mingchuan Hsieh	Feifei Li
Joseph Betts	Minh Duong	Huiqin (Ann) Hu	Feiming Li
Scott Bishop	Karla Egan	Chi-Yu Huang	Tianli Li
Brian Bontempo	Theo Eggen	Min Huang	Yanmei Li
Keith Boughton	Dan Eignor	Kristen Huff	Guangming Ling
Mary Lyn Bourque	Scott Elliot	Jason Immekus	Jinghua Liu
Michelle Boyer	Howard Everson	Bill Insko	Jingyu Liu
Tom Bramley	Lawrence Fabrey	Patrick Irwin	Yuming Liu
Derek Briggs	Meichu Fan	Carrolyn Iwamoto	Samuel Livingston
Susan Brookhart	Yu Fang	Rianne Janssen	Eliot Long
Gavin Brown	Holmes Finch	Yanlin Jiang	Susan Loomis
Terran Brown	Elaine Fitt	Hong Jiao	Yang Lu
Bethany Brunzman	Anne Fitzpatrick	Michael Jodoin	Leslie Lukin
Chad Buckendahl	Barbara Foster	George Johanson	Heather Mann
Michael Bunch	David Foster	Matthew Johnson	Xia Mao
Samantha Burg	John Fremer	Todd Johnson	Scott Marion
Jade Caines	Brian French	Marc Julian	Diana Marr
Wayne Camara	David Frisbie	Nilufer Kahraman	Felipe Martinez-Rizo
Cheryl Cardell	Leann Gamache	John Kalohn	John Mattar
James Carlson	Furong Gao	Gibbs Kanyongo	Joy Matthews-Lopez
Saad Chahine	Xiaohong Gao	Shu-Chuan Kao	Alan Mead
Micheline Chalhoub-	Michaela Gelin	Tzur Karelitz	Kevin Meara
Deville	Ardeshir Geranpayeh	Lisa Keller	Janet Mee
Hua-Hua Chang	Marc Gessaroli	Leslie Keng	Jerry Melican
Shu-Ren Chang	Mark Gierl	Ann Kennedy	Huijuan Meng
Pei-Hua Chen	Rebecca Gokiart	Hayley Kern	Patrick Meyer
Qing Chen	Brian Gong	Leanne Ketterlin	Jason Meyers
Ying Cheng	Eugene Gonzalez	Geller	Rochelle Michel
Ruth Childs	Jerry Gorham	Do-Hong Kim	M. David Miller
Tzu-Yun Chin	Joanna Gorin	Dong-In Kim	Christine Mills
Sun-Joo Cho	Tevni Grajales	Se-Kang Kim	Dianne Montero
Hye-Jeong Choi	Angela Grima	Seock-Ho Kim	Rebecca Moran

New York City

Deanna Morgan
Carol Morrison Featherman
Brad Moulder
Canda Mueller
Stephen Murphy
Carol Myford
Ratna Nandakumar
Marla Nayer
Sungwon Ngudgratoke
Adisack Nhouyvanisvong
Paul Nichols
David Nofer
Yuki Nozawa
Hyeon-Joo Oh
Arturo Olivarez
Harold Oneil
Saw Lan Ong
Andreas Oranje
Charles Owuor Ochieng
Tianshu Pan
Carol Parke
Jay Parkes
Thanos Patelis
Joseph Pedulla
Lai Kwan Pei
Randall Penfield
Jeremy Penn
Marianne Perie
Richard Phelps
Philip Piety
Mary Pitoniak
Andrew Poggio
John Poggio
Mary Pommerich
Mariano Porcu
Thomas Proctor
Jiahe Qian
Stanley Rabinowitz
Chaitanya Ramineni
Mark Reckase
Susan Reilly
Denise Richardson
Kathryn Ricker
Frank Rijmen
Saba Rizavi
Shungwon Ro
James Roberts
Bruce Rogers
Jane Rogers
Gale Roid
Anja Romhild
Sherry Rose-Bond
Lawrence Rudner

André Rupp
Leslie Rutkowski
Daisy Rutstein
Karen Samuelson
San Juanita Sanchez
Gary Schaeffer
Sharon Schattgen
Amy Schmidt
Christina Schneider
Gregory Schraw
Richard Schwarz
Taeje Seong
Kathleen Sheehan
Xuejun (Ina) Shen
Yanyan Sheng
Mark Shermis
Socorro Shiels
Ching-Lin Shih
Chingwei Shin
Seon-Hi Shin
Kara Siegert
Sandip Sinharay
Stephen Sireci
Gary Skaggs
William Skorupski
Jessalyn Smith
Robert Smith
David Solberg
Hao Song
Leonardo Sotaridona
Diana Steele
Clement Stone
Bonnie Stykowski
Dipendra Subedi
Richard Sudweeks
Youngsuk Suh
Hariharan Swaminathan
Kimberly Swygert
Xuan Tan
Wei Tao
Catherine Taylor
Jonathan Templin
Bradley Thiessen
Nathan Thompson
Tony Thompson
Michael Toland
Joanna Tomkowicz
Ye Tong
Jon Twing
Hueying Tzou
Kooghyang Um
Arie Van Der Ploeg
Brandon Vaughn

Bernard Veldkamp
Sarah Von Schrader
Cindy Walker
Kris Waltman
Lei Wan
Lihshing Wang
Lijuan Wang
Shudong Wang
Xuan Wang
Ze Wang
Zhen Wang
Walter D. Way
Christopher Weiss
Alexander Weissman
Craig Wells
Cathy Wendler
Carolyn Wentzel
Chris Whetton
Christina Wikstrom
Andrew Wiley
David Williamson
Steven Wise
James Wollack
Werner Wothke
Karen Wright
Robert Wright
Meng Wu
Ningying Wu
Qiong Wu
Adam Wyse
Xueli Xu
Duanli Yan
Xiangdong Yang
Zhiming Yang
Lihua Yao
Feifei Ye
Qing Yi
Haniza Yon
Jin Eun Yoo
Rodney Young
Lei Yu
Sarah Zappe
Bo Zhang
Jinming Zhang
Liru Zhang
Litong Zhang
Huafang Zhao
Jishen Zhao
Xiaohui (Dawn) Zhao
Yue Zhao
Jiawen Zhou
Fang Zhu
Bruno Zumbo

Future Annual Meetings

2009 Annual Meeting

April 14 - 16

San Diego, California

2010 Annual Meeting

April 30 - May 4

Denver, Colorado

2011 Annual Meeting

April 8 - 12

New Orleans, Louisiana

2012 Annual Meeting

April 13 - 17

Vancouver, British Columbia, Canada

New York City

Crowne Plaza Times Square – Times Square Ballroom

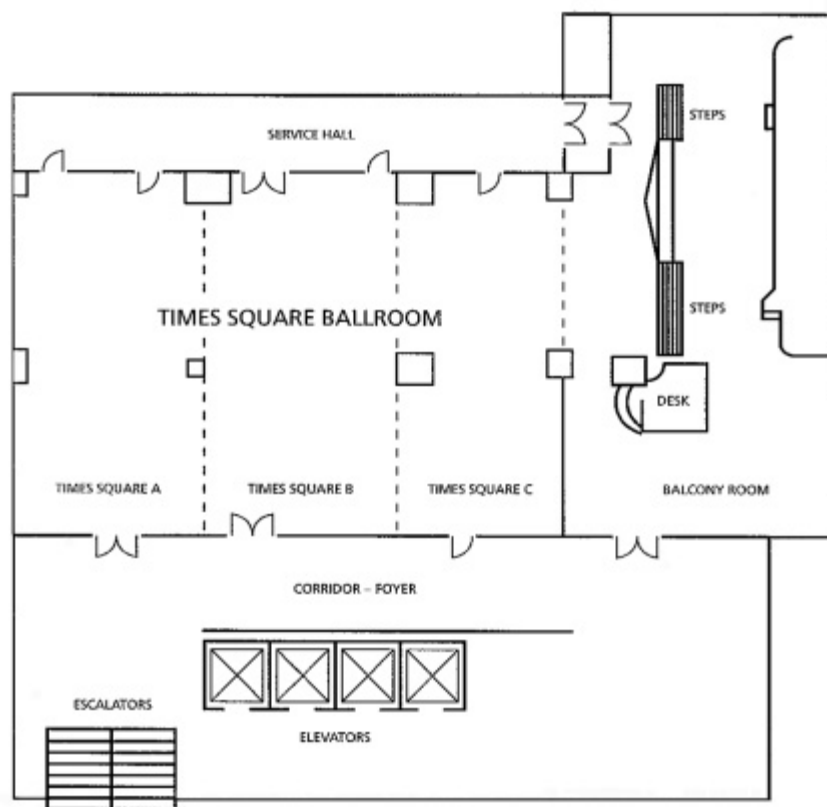

Crowne Plaza Times Square – Fourth Floor

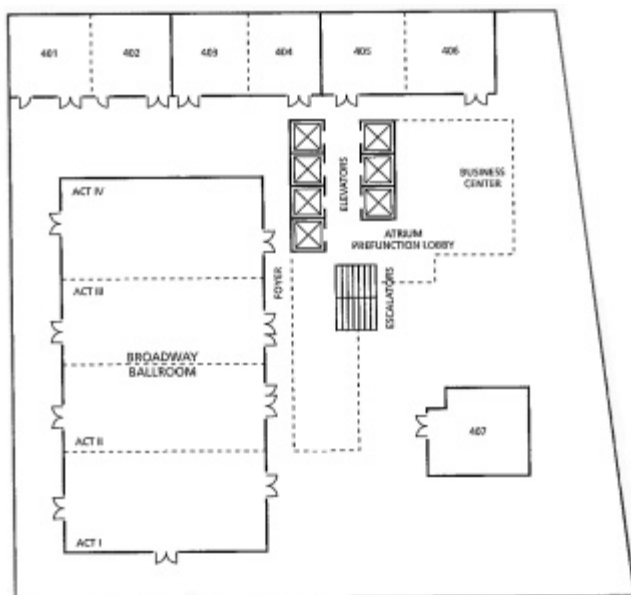

Crowne Plaza Times Square – Fifth Floor

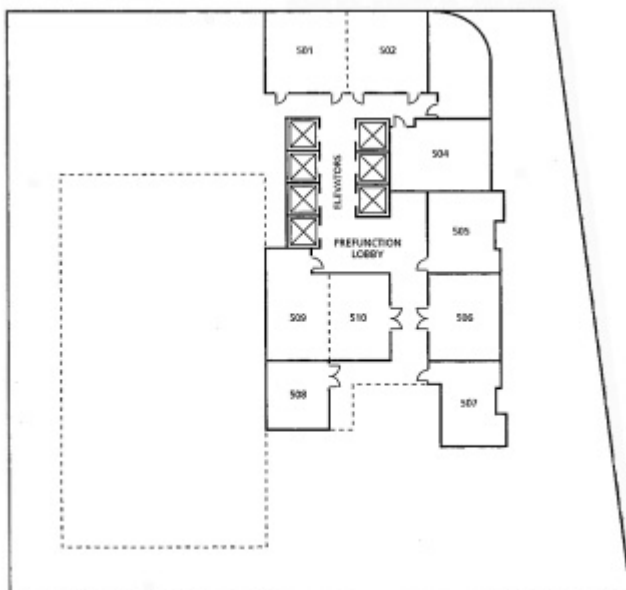

Crowne Plaza Times Square – Fifteenth Floor

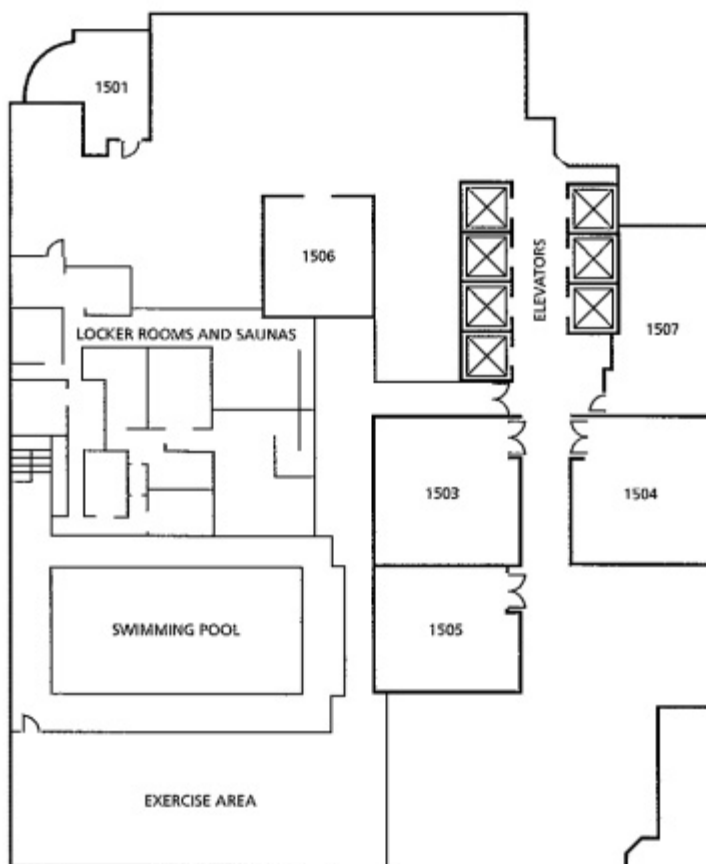

PRE-CONFERENCE TRAINING SESSIONS

The 2008 NCME pre-conference training sessions will be held at the Crowne Plaza Times Square Hotel. All full-day sessions will run from 8:00 a.m. to 5:00 p.m. All half-day morning sessions will run from 8:00 a.m. to 12:00 noon. All half-day afternoon sessions will run from 1:00 p.m. to 5:00 p.m.

Please note that internet connectivity will be unavailable at the conference and that, where applicable, participants should download the software required prior to the training sessions.

Sunday, March 23, 2008

Sunday, 8:00 a.m. – 12:00 noon, Times Square Ballroom B, AA

Linking and Aligning Scores and Scales

Presenters: Neil Dorans, Educational Testing Service; Jinghua Liu, Educational Testing Service; Mary Pommerich, Defense Manpower Data Center; Michael Walker, Educational Testing Service

The communication of linking issues to test score users is a critical component to ensuring the validity of a linkage. This session will seek to facilitate communication about the appropriate use and interpretation of linked scores by emphasizing the different meanings that can be attached to different linkages and the necessary requirements to achieve solid linkages. It is targeted toward testing professionals who conduct linkages and/or convey the results of linkages to nonpractitioners and test score users with a measurement background. A foundations portion of the session will present a historical perspective on score linking, provide definitions and distinctions between types of linkages, discuss relevant data collection designs, and give an overview of linking methodology and assumptions. A linking scenarios portion will make expanded distinctions between types of linkages and discuss practical issues using real world examples. Topics of discussion will be equating, tests in transition, concordance, vertical scaling, and linking group assessments to individual assessments. A tools portion will discuss indices that can be used to choose an appropriate linkage type and methods that can be used to evaluate linkage quality. A score interpretation portion will focus on the appropriate usage and interpretation of linked scores, comparing and contrasting across the different linking scenarios.

- Participants will be provided with the book “Linking and Aligning Scores and Scales” (Dorans, Pommerich, & Holland, Eds., 2007), plus a copy of the instructional slides.

Sunday, 8:00 a.m. – 12:00 noon, Room 405-406, BB

Nonlinear Mixed Models Approach to Item Response Theory

Presenters: Paul De Boeck, K.U. Leuven; Frank Rijmen, Educational Testing Service; Francis Tuerlinckx, K.U. Leuven; Mark Wilson, University of California, Berkeley

The central message of the session is that it is beneficial to see item response theory (IRT) models as extensions of generalized linear regression models that

seek to model facets of the measurement situation. These facets are most typically persons and items, but the set may be extended to incorporate other facets such as raters and may also be re-labeled to suit particular applications. While the link function and the random component of the regression model remain the same, the most interesting part of the extension concerns the structural part of the model: (1) the kind of predictive function (linear or nonlinear, e.g. bilinear), and (2) the effects (weights) of the predictors (fixed effects or random effects).

Starting from some well-known IRT models, other less well-known models will be framed in this approach, based on a volume published by Springer: *Explanatory Item Response Models: A Generalized Linear and Nonlinear Approach* (De Boeck & Wilson, Eds., 2004). This session will illustrate how the models can be estimated with the SAS procedure NLMIXED. This session will also discuss and illustrate how multilevel modeling and structural equation modeling (SEM) for categorical data can be expressed from the perspective of nonlinear mixed modeling and vice versa. This will be illustrated with various software related approaches for multi-level analysis and SEM.

- Participants are recommended to buy the book, “Explanatory Item Response Models: A Generalized Linear and Nonlinear Approach” (De Boeck & Wilson, Eds., 2004). There will be a discount available for those who buy the book at the Springer Booth at the AERA Conference after the training session.

Sunday, 8:00 a.m. – 5:00 p.m., Room 401-402, CC

Developing Noncognitive Assessments

Presenters: Patrick Kyllonen, Educational Testing Service; Richard Roberts, Educational Testing Service

Noncognitive qualities are increasingly recognized as important determinants and reflections of success in education from K-12 through graduate and professional school. This session will review the process of developing and evaluating noncognitive assessments. The following topics will be covered:

- noncognitive construct frameworks, models, and theories (personality, attitudes, values, beliefs, and other constructs)
- developing assessments from construct definitions and item pools, including the international personality item pool (IPIP)
- various methods for assessing non-cognitive qualities (self-assessments, others' ratings, situational judgment tests, conditional reasoning, implicit association tests)
- item writing dos and don'ts
- the problem of faking on self-assessments (preventing, detecting and correcting for it)
- delivery platforms (web and paper-and-pencil)
- exploratory factor analysis and other data-structure exploration methods
- confirmatory factor analysis
- advanced methods (IRT, latent class models, unfolding models)
- special topics (rating-scale issues (optimal number of points, presence of neutral point, “do not know”) and reverse-key items)
- indirect measures (e.g., from school records)

NCME • 2008 Annual Meeting & Training Sessions

- example noncognitive assessments (self-help for community college, institutional reporting for K-12, high stakes for graduate school)

Each of these topics will be organized as a 30-minute (approximately) session with empirical examples provided, Q&A, and some hands-on exercises where appropriate.

Sunday, 8:00 a.m. – 5:00 p.m., Times Square Ballroom A, DD

Student Involvement and Formative Feedback in Classroom Assessment:
Measurement Concepts and Issues

Presenters: Jeffrey Beaudry, University of Southern Maine; Leslie Lukin, Lincoln Public Schools; Lori Nebelsick-Gullet, Lincoln Public Schools

The purpose of this session is to examine current theory and best practice regarding classroom assessment and grading, how to use this knowledge to promote student learning, and understanding how students benefit from direct involvement in assessment and grading. A key element of this discussion will focus on the development and use of formative assessment and feedback as an important part of the learning process. Learning activities will center on issues of assessment quality and utility. Through the discussion of in-depth case studies of practitioners, participants will explore the following topics:

- development of a shared language for classroom assessment literacy
- development of an understanding of the similarities and differences between assessments that are used for system accountability versus assessments used in classrooms to support the learning process
- development and implementation of interpretable and useable formative feedback
- development of a fair and equitable learning environment
- how to create an environment at the systems level that supports the implementation of best practice in the areas of assessment and grading in classrooms
- use of data for student learning, teacher planning, and system improvement

Sunday, 8:00 a.m. – 5:00 p.m., Room 403-404, EE

Item Response Theory: Parameter Estimation Techniques

Presenter: Seock-Ho Kim, University of Georgia

Unidimensional models, statistical methods, and computer applications of item response theory to educational and psychological test data will be presented with a specific emphasis on the item and ability parameter estimation techniques. Theory and methods for the educational and psychological measurement of latent variables using item response theory methodology will be discussed. The one-parameter logistic or Rasch, the two-parameter logistic, and the Birnbaum's three-parameter models for dichotomously scored item response data will be reviewed from a theoretical viewpoint with an emphasis on the various estimation techniques of the model parameters.

New York City

Applications of these models to practical measurement situations will be studied using item response theory computer programs. Topics of the course will consist of item calibration, scoring, information, and some applications to instrument construction (e.g., equating, differential item functioning, test construction). Models for polytomously scored items will be briefly discussed.

- Prerequisites include knowledge equivalent to one graduate course in theoretical educational measurement and familiarity with differential and integral calculus treated in undergraduate mathematics courses.
- Participants are encouraged to bring their own laptop computers.
- Participants will be provided with the book "Item Response Theory: Parameter Estimation Techniques" (Baker & Kim, Eds., 2004), which will be used as a principle reference in the training session.

Sunday, 1:00 p.m. – 5:00 p.m., Times Square Ballroom B, FF

Test Security: Practices, Policies, and Punishment

Presenters: James Impara, Caveon Test Security; Ardeshir Geranpayeh, University of Cambridge ESOL Examinations; Jamie Mulkey, Caveon Test Security

Test security is a growing concern for learning institutions, credentialing organizations, and businesses. Each week, news stories with incidents of cheating, student coaching, teacher intervention, and even outright test theft are exposed. While there is an increase in these activities, new tools and methods are being developed to detect testing irregularities that are most likely caused by test fraud and theft.

This session will take a case study approach to solving test security issues. Participants will first gain an understanding of the impact of test theft on test takers and constituents. They will then be given a primer on statistical analysis techniques used to detect testing irregularities, including a review of current statistical tools that detect answer copying and test administration irregularities. Using the results of statistical analysis techniques, participants will then use a case study to make decisions about applied policies and sanctions.

Sunday, 1:00 p.m. – 5:00 p.m., Room 405-406, GG

An Introduction to the Application of BMIRT: Bayesian Multivariate Item Response Theory Software

Presenters: Lihua Yao, CTB/McGraw-Hill; Daniel Lewis, CTB/McGraw-Hill

This session is intended to support new users of BMIRT (Yao, 2003, Yao, 2004; Yao, & Boughton, 2005; Yao, & Schwarz, 2005), a computer program that uses the Markov Chain Monte Carlo (MCMC) method to estimate item and ability parameters in the multidimensional IRT framework; exploratory and confirmatory approaches are supported.

BMIRT has been licensed for research purposes since 2006 and has a growing audience of users. This session is intended for researchers interested in working

NCME • 2008 Annual Meeting & Training Sessions

with dichotomous or polytomous data that is multidimensional in nature and that may be generated from single or multiple groups. BMIRT supports the 3PL, 2PPC, Graded-response, and Testlet models.

- Participants should bring laptop computers and any data they would like to use.
- Data requirements and formats, sample data, and input files will be provided to participants prior to the session. Participants will be required to complete licensing agreements prior to the session. One day licenses will be available for those who have not completed the full license agreement prior to the session.

Monday, March 24, 2008

Monday, 8:00 a.m. – 12:00 noon, Room 406, HH

Writing Diagnostic Items

*Presenters: Dylan Wiliam, Institute of Education, University of London;
Caroline Wylie, Educational Testing Service*

Increasingly, test developers are being asked to generate items and tests that not only identify what a student can and can't do, but why and what to do about it. A number of approaches to this challenge have been explored, including the use of sub-scales and standard-by-standard reporting. At the Educational Testing Service, a team has been investigating the construction of diagnostic items which can either be used singly by the teachers as part of normal classroom practice or assembled into testlets to support summative inferences. The crucial characteristic of such items (Wylie & Wiliam, NCME 2007) is that they enable teachers to distinguish between students who are operating with a correct or an incorrect cognitive rule (Bart et al., 1994). Specifically, by using the items, teachers are able to identify students who can get the correct answer using incorrect reasoning. This session will present the item-writing process, illustrate the steps with a series of examples, and show the iterative approach to refining items. Participants will have an opportunity to write, critique, and review items.

Monday, 8:00 a.m. – 12:00 noon, Room 501, II

Skills Diagnosis with Latent Variable Models

*Presenters: Jeffrey Douglas, University of Illinois, Urbana-Champaign;
Hua-Hua Chang, University of Illinois, Urbana-Champaign; Jimmy de la Torre, Rutgers University; Robert Henson, University of North Carolina, Greensboro; Jonathan Templin, University of Georgia*

The primary aim of skills diagnosis is to develop and analyze tests in ways that reveal information with more diagnostic value when compared with traditional approaches. In the methods for skills diagnosis, mastery of particular skills or states of knowledge can be represented by a list of binary latent variables indicating mastery of each of a finite set of skills under diagnosis. The main objective of skills diagnosis is to classify examinees according to this list of skills. In this training session, several popular modeling and classification approaches will be discussed. Three conjunctive latent class models known as the DINA, NIDA, and Fusion models will be introduced, and software for fitting these models with Mplus will be

demonstrated. Because of the multidimensional nature of these models, estimation benefits greatly if it can adapt to previous responses. To address this, computerized adaptive testing (CAT) is considered. Because Fisher information does not apply to discrete latent variables, alternative and computationally simple item selection rules are introduced. For CAT settings in which both traditional and diagnostic models are being used, CAT algorithms are introduced for ensuring reliable information for these dual objectives. In addition to sequential methods of test construction, indices for use in fixed-length test construction are also given. The training session is meant to provide practical guidelines for implementing skills diagnosis and considers the essential topics of identifying the attributes measured by items as well as test equating.

- Participants will be given access to a website where they can download software that can be used with Mplus for fitting latent variable models for skills diagnosis.
- It is recommended that participants bring a laptop computer with Mplus installed.

Monday, 8:00 a.m. – 12:00 noon, Room 403-404, JJ

Exploring the Validity of State Accountability Systems

Presenters: Brian Gong, Center for Assessment; Marianne Perie, Center for Assessment

School accountability systems have been instituted as policy mechanisms for improving student achievement since the 1990's. Since the passage of the No Child Left Behind Act of 2001, we as a field have learned many lessons on developing strong accountability systems. However, although standards for educational testing and program and student evaluation have been developed, there are no universally adopted standards for accountability systems. This session will use a validity framework to explore the elements required of a quality accountability system, providing guidance for both developing new systems and evaluating existing systems.

In one part of the session, the focus will be on conceptualizing the validity of accountability systems as contrasted with validity of assessments, drawing on the work of Messick and Kane. This approach provides two lenses for exploring the validity of accountability. Another part of the session will present a framework of guiding questions and key elements that should be addressed in any accountability system. Examples of actual systems and lessons learned will be shared. The challenges inherent in combining the values and goals of state and federal accountability systems will also be discussed.

Monday, 8:00 a.m. – 5:00 p.m., Times Square Ballroom C, KK

Test Equating Methods and Practices

Presenters: Michael Kolen, University of Iowa; Robert Brennan, University of Iowa

The need for equating arises whenever a testing program uses multiple forms of a test that are built to the same content and statistical specifications. Equating is used to adjust scores on test forms so that scores can be used interchangeably.

NCME • 2008 Annual Meeting & Training Sessions

The goals of the session are for attendees to be able to understand the principles of equating, to conduct equating, and to interpret the results of equating in reasonable ways. Equating will be contrasted with related linking processes, traditional and IRT equating methodology will be described, and practical issues will be discussed.

The focus is on developing a conceptual understanding of equating through numerical examples and discussion of practical issues. Recent developments in equating and linking performance assessments and computer-based tests will be considered. The session is designed for upper level graduate students, new PhD's, testing professionals with operational or oversight responsibility for equating, and others with interest in learning about equating methods and practices.

- Participants should have at least one graduate course in measurement and two graduate courses in statistics.
- Participants will be provided with the second edition of "Test Equating, Scaling, and Linking: Methods and Practices" (Kolen & Brennan, 2004).

Monday, 8:00 a.m. – 5:00 p.m., Room 502, LL

Applying Hierarchical Models to Causal Inference

Presenters: Guanglei Hong, OISE/University of Toronto; Stephen Raudenbush, University of Chicago

The purpose of this session is to introduce recent developments of causal inference concepts and methods for evaluating educational policy and program effects in multi-level settings when randomized experiments are infeasible. Hierarchical linear and nonlinear models in combination with propensity score-based methods for causal effect estimation will be presented. Education examples will be used throughout lecture, discussion and hands-on practice. The session is intended for researchers interested in investigating the effectiveness of educational policies, intervention programs, and various educational practices.

- Participants are expected to bring a laptop computer with SPSS installed. Participants should also download and install the free 15-day trial edition of the HLM 6 software available at <http://www.ssicentral.com/hlm/downloads.html> prior to attending the session.

Monday, 8:00 a.m. – 5:00 p.m., Room 401-402, MM

Considerations in Setting Performance Standards

Presenters: Mary Pitoniak, Educational Testing Service; Michael Zieky, Educational Testing Service

This session intends to answer questions regarding how to choose a standard setting method, which methods are currently being used, and how to know if the cut scores set for an assessment yield valid interpretations within the context of a particular testing program. The fundamentals of standard setting will be presented, including required steps for all methods. Information on vertically moderated standards and adjusting committee-recommended cut scores will also be discussed. Methodologies currently being used by the states in setting performance standards will be reviewed.

New York City

Hands-on practice time will be given to allow participants to thoroughly understand the cognitive tasks involved in making the judgments for two of the most commonly used methods, Bookmark (Lewis, Mitzel, & Green, 1996) and modified Angoff (Angoff, 1971). This exercise will also prepare participants to plan and run Bookmark and modified Angoff standard setting workshops.

Finally, significant time will be devoted to studying the validity of standard setting procedures and the resulting cut scores. Using Kane's (1994, 2001) framework, the session will explore three sources of evidence: procedural, internal, and external. This session is intended for anyone who needs to understand how to run a standard setting session and the complexities involved.

- Participants will be provided with a booklet containing a series of articles relevant to the field, as well as some sample standard setting materials.

Monday, 8:00 a.m. – 5:00 p.m., Room 405, NN

Bayesian Networks in Educational Assessment

Presenters: Russell Almond, Educational Testing Service; Robert Mislevy, University of Maryland; David Williamson, Educational Testing Service; Duanli Yan, Educational Testing Service

The Bayesian paradigm provides a convenient mathematical system for reasoning about evidence. Bayesian networks provide a graphical language for describing complex systems and reasoning about evidence in complex models. This allows assessment designers to build scoring that has fidelity to cognitive theories about the domain and yet is mathematically tractable and can be refined with observational data. Topics covered in this session will include evidence-centered assessment design, basic Bayesian network representations and computations, available software for manipulating Bayesian networks, refining Bayesian networks using data, and example systems using Bayesian networks.

- It is recommended that participants bring a laptop to run sample exercises using the student version of Netica (<http://www.norsys.com/>).

Monday, 1:00 p.m. – 5:00 p.m., Room 406, OO

ICL and ETIRM: Open Source IRT Estimation Software for Researchers

Presenters: Alan D. Mead, Illinois Institute of Technology; Werner Wothke, American Institutes for Research; Yanwei Zhang, American Institute of Certified Public Accountants

This session will focus on Hanson's (2002) IRT Command Language (ICL) and the Estimation Toolkit for Item Response Models (ETIRM) used by researchers. Participants will learn: (1) how to use ICL to fit dichotomous and polytomous IRT models, as well as advanced ICL features; (2) ICL features for simulation research; and (3) how ETIRM is used. The session will begin with a short "IRT refresher," but the course is designed for participants who already have at least a basic understanding of item response theory.

ICL is a stand-alone computer program for estimating parameters of dichotomous and polytomous IRT models. ICL computes maximum likelihood or Bayes modal

estimates of item parameters using the EM algorithm and handles both single and multiple group estimation. The estimation routines are available separately as the ETIRM. Both ICL and ETIRM were released as open source by their author, Bradley Hanson, and may be copied and modified; ETIRM may be incorporated into other software.

- Participants should bring a Windows or Linux laptop (ICL is also available for Apple computers).

Monday, 1:00 p.m. – 5:00 p.m., Room 501, PP

Building and Documenting a Valid Assessment System for Students with Disabilities: Psychometric and Practical Considerations for Alternate and Modified Assessments

Presenters: Karen Barton, CTB/McGraw-Hill; Lara Osleson, CTB/McGraw-Hill; Dianne Lefly, Colorado Department of Education

This session is intended for psychometricians, researchers, state Departments of Education personnel, and test development experts who wish to design, build, and document in technical format, reliable, valid, defensible assessments, particularly alternate and modified assessments for students with disabilities. Topics range from assessment policy, design, and development to appropriate statistical design and analysis, special studies, and technical documentation. The session will provide the audience with sound psychometric tools and practices to assure alternate (as well as modified and general) assessments can meet high standards of technical adequacy with practical tips and solutions for documenting evidence in a legally defensible manner.

Participants will be guided through each step in designing and building a valid and defensible alternate assessment, with approaches to collecting appropriate validity evidence linked to the Standards (AERA, NCME, APA) and Critical Elements. Parallels and distinctions will be made between alternate assessments and both modified and general assessments.

New York City

Monday, 1:00 p.m. – 5:00 p.m., Room 403-404, QQ

Tips for Graduate Students: Advice for Finishing School, Obtaining a Job, and Starting a Career

Presenters: Deborah Harris, ACT; Julio Sanclemente, CTB/McGraw-Hill; Andrew Ho, University of Iowa

The training session will have three main components of discussion to include finishing up the PhD, obtaining a job, and beginning a career. Specifics that will be discussed include:

- finding a dissertation topic and how to maximize experiences while still a student (classes, internships, work experiences, networking, professional associations)
- locating where jobs are available (universities, testing companies, school districts, state departments, professional/licensing organizations, etc.), how to apply for jobs (including targeting cover letters, references, and resumes) and the interview process
- understanding job politics, adjusting to the environment, career path, publishing, professional service, being a mentor/finding a mentor, balancing work and life, and what to do if you hate your job

NCME • 2008 Annual Meeting & Training Sessions

Monday, 4:00 p.m. – 7:00 p.m. Room 1507

NCME Board of Directors Meeting

Members of NCME are invited to attend as observers.

New York City

Tuesday, 8:15 a.m. – 10:15 a.m., Broadway Ballroom – Act II, A1

Open Hearing on Revising the 1999 Standards for Educational and Psychological Testing – Invited Symposium

(Co-sponsored by NCME and AERA Division D)

Moderators

Wayne Camara, College Board

David Frisbie, University of Iowa

Presenters

Suzanne Lane, University of Pittsburgh

Overview of the Standards Revision and Management

Bob Brennan, University of Iowa

Purpose and Use of the Standards in Educational Testing Today

Eva Baker, CRESST, University of California, Los Angeles

Educational Policy Implications of the Standards

Michael Kane, National Board of Medical Examiners

Validity

Michael Kolen, University of Iowa

Linking, Scaling and Equating

Robert Linn, University of Colorado, CRESST

Large Scale Assessment

Randy Bennett, Educational Testing Service

Relevance of the Standards to Current and Future Technology

Martha Thurlow, NCEO, University of Minnesota

Special Populations

Joan Herman, CRESST, University of California, Los Angeles

Assessments and Learning

Dan Eignor, Educational Testing Service

General Reflections and Advice

Tuesday, 8:15 a.m. – 10:15 a.m., Room 501 – 502, A2

**Profile Analysis via Multidimensional Scaling (PAMS):
Introduction, Applications, and Implications for Future Research –
Coordinated Session**

Organizer/Moderator

Se-Kang Kim, Fordham University

Presenters

Mark Davison, University of Minnesota

Overview of Profile Analysis via Multidimensional Scaling (PAMS) and Related Methods

Jodi Casabianca, Fordham University, Se-Kang Kim, Fordham University

PAMS As an Exploratory Tool in Analysis of Cross-Sectional Data: A Comparison of PAMS to Cluster Analysis in Identification of Within-Person Profile Patterns

Tammy Trierweiler, Fordham University, Se-Kang Kim, Fordham University,
Howard Everson, Fordham University

PAMS As a Confirmatory Tool in Analysis of Cross-Sectional Data: A Structural Equations Modeling Approach

Cody Ding, University of Missouri

MDS Modeling As a Method for Classification in Longitudinal Studies

Se-Kang Kim, Fordham University

Past, Present, and Future of PAMS

Discussant

Charles Lewis, Fordham University

New York City

Tuesday, 8:15 a.m. – 10:15 a.m., Room 405 – 406, A3

Topics in Test Alignment – Paper Session

Moderator

Richard Sudweeks, Brigham Young University

Presenters

Barbara Badgett, University of Nevada, Las Vegas, Susan Davis, Alpine Testing Solutions, Chad Buckendahl, Alpine Testing Solutions
Alignment in Higher Education: Matching Assessments to Program Goals of an Online University

Laurie-Ann Hellsten, University of Saskatchewan
Accumulating Content Validity Evidence: Assessing Expert Panel Ratings of Item Relevance and Representativeness

Tzu-Yun Chin, University of Nebraska, Lincoln, Elaine Rodeck, University of Nebraska, Lincoln, Chad Buckendahl, Buros Center for Testing, University of Nebraska, Lincoln, Brett Foley, Buros Center for Testing, University of Nebraska, Lincoln
The Impact of Consensus on Alignment Judgments

Susan Davis, Alpine Testing Solutions, Chad Buckendahl, Alpine Testing Solutions
A Proposed Framework for Evaluating Alignment Studies

Discussant

Liz Hollingworth, University of Iowa

Tuesday, 8:15 a.m. – 10:15 a.m., Room 401 – 402, A4

Assessing Differential Item Functioning Using Complex Models – Paper Session

Moderator

Bo Zhang, University of Wisconsin, Milwaukee

Presenters

Feiming Li, University of Georgia, Jonathan Templin, University of Georgia, Allan Cohen, University of Georgia

A Relaxed Higher-Order Dina Model for Attribute-Level DIF

Qiong Wu, Penn State University, Pui-Wa Lei, Penn State University

*An Investigation of the Application of Multi-Group Mean and Covariance
Structure Analysis to DIF with Dichotomous Items*

Brandon Vaughn, University of Texas, Austin, Yuk Fai Cheong, Emory University,
Akihito Kamata, Florida State University

*An Investigation on the Utility of the 3-Level Hierarchical Generalized Linear
Model for DIF Detection*

Holmes Finch, Ball State University, Brian French, Purdue University

*Using a Hierarchical Mimic Model for Uniform DIF Assessment in the Presence
of Nested Data*

Daniel Van Nijlen, Catholic University Leuven, Rianne Janssen, Catholic
University Leuven

*Mixture IRT-Models As a Means of DIF-Detection: Modeling Spelling in Different
Grades of Primary School*

Discussant

Andreas Oranje, Educational Testing Service

New York City

Tuesday, 8:15 a.m. – 10:15 a.m., Room 403 – 404, A5

Topics in Standard-Setting – Paper Session

Moderator

Anne Murphy, CTB/McGraw-Hill

Presenters

Louis Roussos, Measured Progress, Abdullah Ferdous, International Development Program, American Institutes for Research
Skills Diagnosis Validity: Comparing Performance Level Judgments from Standard Setting Results with Skill Mastery Estimation from Skills Diagnosis Statistical Analyses

Jonathan Templin, University of Georgia, Allan Cohen, University of Georgia, Robert Henson, University of North Carolina, Greensboro
Constructing Tests for Optimal Classification in Standard Setting

Serge Hein, Virginia Polytechnic Institute and State University, Gary Skaggs, Virginia Polytechnic Institute and State University
A Qualitative Investigation of Panelists' Experiences of Standard Setting Using the Single-Passage Bookmark and Yes/No Methods

Janet Mee, National Board of Medical Examiners, Su Baldwin, National Board of Medical Examiners, Melissa Margolis, National Board of Medical Examiners, Brian Clauser, National Board of Medical Examiners
An Experimental Analysis of the Use of Examinee Performance Data in an Angoff Standard-Setting Exercise

Discussant

Chad Buckendahl, Alpine Testing Solutions

NCME • 2008 Annual Meeting & Training Sessions

Tuesday, 10:35 a.m. – 12:05 p.m., Broadway Ballroom Act II, B1

Professional Development Programs in Formative Classroom Assessment: Do Changes in Teacher Practice Improve Student Achievement? – Invited Symposium

Organizer

Christina Schneider, CTB/McGraw-Hill

Moderator

Teri Siskind, South Carolina Department of Education

Presenters

Charles Webber, University of Calgary, Nola Aitken, University of Lethbridge,
Judy Lupart, University of Alberta, Robert Runté, University of Lethbridge
The Alberta Student Assessment Study: Stage One Findings

Caroline Wylie, Educational Testing Service, Courtney Bell, Educational Testing
Service, Dylan William, Institute of Education, University of London
*Formative Assessment and Student Achievement: Two Years of Implementation
of the Keeping Learning on Track™ Program*

Shelley Ragland, James Madison University, Christina Schneider, CTB/McGraw-
Hill, Ching Ching Yap, University of South Carolina, Pamela Kaliski, James
Madison University
*The Effect of Classroom Assessment Professional Development on English
Language Arts and Mathematics Student Achievement: Year 2 Results*

Susan Brookhart, Duquesne University, Connie Moss, Duquesne University,
Beverly Long, Armstrong School District
*Professional Development in Formative Assessment: Effects on Teacher and
Student Learning*

Discussant

Bruce Randel, Mid-continent Research for Education and Learning (McREL)

New York City

Tuesday, 10:35 a.m. – 12:05 p.m., Room 501 – 502, B2

Examining Validity Evidence in the Academic Assessment and Accommodations for English Language Learners – Coordinated Session

Organizer/Moderator

Maria Martiniello, Educational Testing Service

Presenters

Yoonsun Lee, Washington State Department of Education, Richard Duran, University of California, Santa Barbara
Washington Language Proficiency Test Construct Validity

Maria Martiniello, Educational Testing Service
Item Characteristics Predicting DIF for ELLs in Math Assessments

Jamal Abedi, University of California, Davis
Consistencies between Results of DIF Analyses by Different Approaches for ELLs in Math and Reading Tests

Rebecca Kopriva, University of Wisconsin, Madison, Catherine Cameron, Center for Applied Linguistics
The Limits of DIF: Why This Item Evaluation Tool is Flawed for Learning Disabled Students, Hearing Impaired, and English Language Learners

Stephen Sireci, University of Massachusetts, Amherst, Craig Wells, University of Massachusetts, Amherst, Jennifer Dunn, National Center for the Improvement of Educational Assessment
A Psychometric Analysis of a Spanish Read-Aloud Accommodation

Discussants

John Young, Educational Testing Service
Richard Duran, University of California, Santa Barbara

Tuesday, 10:35 a.m. – 12:05 p.m., Room 405 – 406, B3

Investigations and Extensions of Differential Item Functioning Models – Paper Session

Moderator

Deborah Bandalos, University of Georgia

Presenters

Tim Moses, Educational Testing Service, Jing Miao, Educational Testing Service,
Neil Dorans, Educational Testing Service

A Comparison of Methods for Estimating Conditional Item Score Differences in DIF Assessments

Sun-Joo Cho, University of California, Berkeley, Allan Cohen, University of Georgia,
Jonathan Templin, University of Georgia

Multidimensional Mixture IRT Model for DIF Analysis

Tianshu Pan, Michigan State University

Using the Multivariate Multilevel Logistic Regression Model to Detect Differential Item Functioning: A Comparison with the Hierarchical Generalized Linear Model DIF Detection Procedure

Han Bao, University of Maryland, Mitchell Dayton, University of Maryland, Amy Hendrickson, College Board

Investigating Differential Item Functioning Amplification and Cancellation in Application of Item Response Testlet Models

Discussant

Bruno Zumbo, University of British Columbia

New York City

Tuesday, 10:35 a.m. – 12:05 p.m., Room 401 – 402, B4

Effects of Confounding Variables – Paper Session

Moderator

Lei Wan, Pearson

Presenters

Christopher Weiss, Columbia University, Christine Baker-Smith, Columbia University

Examining the Effect of Eighth Grade School Type on High School Trajectories

Claude Messan Setodji, RAND Corporation, Vi-Nhuan Le, RAND Corporation
Accounting for Movement between Childcare Classrooms: Does It Change Interpretations of Teacher Effects?

Cindy Walker, University of Wisconsin, Milwaukee

An Analytic DIF Framework Based on Differences in Cultural Capital Designed to Help Illuminate Why the Achievement Gap Persists

Andreas Oranje, Educational Testing Service, Deping Li, Educational Testing Service

On the Role of Background Variables in Large-Scale Survey Assessment Analysis

Xin Wei, Stanford University, Edward Haertel, Stanford University

The Effect of Ignoring Classroom-Level Variance in Estimating the Generalizability of School Mean Scores

Discussant

Neal Kingston, University of Kansas

NCME • 2008 Annual Meeting & Training Sessions

Tuesday, 10:35 a.m. – 12:05 p.m., Room 403 – 404, B5

Approaches to Establishing Comparability – Paper Session

Moderator

Bethany Brunsman, Lincoln Public Schools

Presenters

Bryce Pride, University of South Florida, Teresa Chavez, University of South Florida, Yi-Hsin Chen, University of South Florida, Yuh-Chyn Leu, National Taipei University of Education

Distinguishing Latent Classes Behind Item Responses to the Fraction Concept Test among Taiwanese Elementary Students

Carol Parke, Duquesne University, Gibbs Kanyongo, Duquesne University, Steven Kachmar, Duquesne University

Examining Relationships among Large-Scale Mathematics Assessment Performance, Grade Point Average, and Coursework in Urban High Schools

Rebecca Zwick, University of California, Santa Barbara, Jennifer Greif Green, Harvard University

Using a Hierarchical Model to Understand the Correlation of SAT Scores, High School Grades, and Socioeconomic Factors

Scott Wood, University of Iowa, Timothy Ansley, University of Iowa

An Investigation of the Validity of Standardized Achievement Tests for Predicting High School and First-Year College GPA and College Entrance Examination Scores

Joseph Betts, Renaissance Learning

Evaluating the Claims of Form Comparability in Curriculum-Based Measurement of Reading (CBM-R)

Discussant

Feifei Ye, University of Pittsburgh

New York City

Tuesday, 12:25 p.m. – 1:55 p.m., Broadway Ballroom Act II, C1

Dualities of Validity in an International Context – Invited Symposium

Organizer/Moderator

William Loric, CTB/McGraw-Hill

Presenters

Eugenio Gonzalez, IEA-ETS Research Institute

Interpreting DIF in the Context of IEA's International Assessments

Michelle Boyer, CTB/McGraw-Hill, Enrique Froemel, Office of Student

Assessment, Evaluation Institute, Supreme Education Council, State of Qatar,

Richard Schwarz, CTB/McGraw-Hill

Obtaining Comparable Scores for Arabic and English Tests of Mathematics and Science Administered under the Qatar Comprehensive Educational Assessment Program

Liu Hongyun, Beijing Normal University, Changhua Rich, CTB/McGraw-Hill,

Jian Liu, Ministry of Education, People's Republic of China

Large Scale Assessment of Chinese Students' Academic Achievement: Validity Aspects of Innovative Tests for Improving Students' Learning and Performance

Sridhar Rajagopalan, Education Initiatives, India, Vyjayanthi Sankar, Education Initiatives, India

Assessment of Student Learning Across the Metro Cities of India: Implications of Validity for Different School Boards

Discussant

Patricia Baron, Educational Testing Service

Tuesday, 12:25 p.m. – 1:55 p.m., Room 501 – 502, C2

Off-the-Shelf Tests and NCLB – Coordinated Session

Organizers

Deborah Harris, ACT, Inc.

Catherine Welch, University of Iowa

Moderator

Tianli Li, ACT, Inc.

Presenters

Catherine Welch, University of Iowa

Alignment and Augmentation Issues

Deborah Harris, ACT, Inc.

Scaling and Linking Issues

Gregory Cizek, University of North Carolina, Chapel Hill

Standard Setting Issues

Jon Twing, Pearson

Score Reporting Issues

Edward Roeber, Michigan Department of Education

Peer Review Issues

Discussant

Mark Reckase, Michigan State University

Tuesday, 12:25 p.m. – 1:55 p.m., Room 405 – 406, C3

Analyses of Differential Item Functioning – Paper Session

Moderator

Gene Hoffman, HumRRO

Presenters

Tania Moreira, University of Costa Rica, Eiliana Montero, University of Costa Rica

Differential Item Functioning in Spanish and Math Exams from Costa Rica's National Exit Tests, Comparing Students with No Accommodations and Students with Accommodations for Attention Deficit Hyperactivity Disorder in 2004: A Theoretical and Methodological Contribution

Catherine Taylor, University of Washington, Yoonsun Lee, Washington State Department of Education

Analyses of Gender DIF in Reading and Mathematics Items from Tests with Mixed Item Formats

Kyndra Middleton, Educational Testing Service

An Examination of Differential Item and Bundle Functioning on a Reading Comprehension Test Administered to Students with Reading-Based Learning Disabilities

Saba Rizavi, Educational Testing Service, Wendy Yen, Educational Testing Service, Ying Feng, CTB/McGraw-Hill

Investigation of the Effect of Calculator Use As a Modification on the California Standardized Tests Using IRT and DIF

Discussant

Holmes Finch, Ball State University

Tuesday, 12:25 p.m. – 1:55 p.m., Room 401 – 402, C4

Advances in Cognitive Diagnostic Modeling – Paper Session

Moderator

Jonathan Templin, University of Georgia

Presenters

Jimmy de la Torre, Rutgers University, Ying Liu, University of Illinois, Urbana-Champaign

A Cognitive Diagnosis Model for Continuous Response

YuFang Zhu, Jiangxi Normal University, ShuLiang Ding, Jiangxi Normal University, TongLu Zhao, Tianjin Municipal Educational Admission and Examinations Authority, ZhiYong Xu, Tianjin Municipal Educational Admission and Examinations Authority

A Polytomous Extension of AHM and a New Classification Method

Ying Cui, University of Alberta, Jacqueline Leighton, University of Alberta

The Hierarchy Consistency Index: Evaluating Person Fit for Cognitive Diagnostic Assessment

Jianbin Fu, Educational Testing Service

A Comparison Study of the Dichotomous Fusion Family of Models

Discussant

John Poggio, University of Kansas

New York City

Tuesday, 12:25 p.m. – 1:55 p.m., Room 403 – 404, C5

Issues in Testing English Language Learners – Paper Session

Moderator

Diana Steele, University of Illinois, Urbana-Champaign

Presenters

Christine Doe, Queen's University, Janna Fox, Carleton University
Tracking L2 Test Takers' Strategy Use Through the Testing Process

Liyong Cheng, Queen's University, Don Klinger, Queen's University, Ying Zheng, Queen's University
Success or Failure: Students' After-School Literacy Activities and Their Literacy Performance on the Ontario Secondary School Literacy Test

Alvaro Arce-Ferrer, Harcourt Assessment, Ileana Diaz, College of Medicine, University of Yucatan
An Experimental Investigation of Rating Scale Construction Guidelines: Do They Work with Spanish-Speaking Populations?

Saw Lan Ong, Universiti Sains Malaysia
Effects of Test Language on Students' Mathematics Performance

Jinyan Huang, Niagara University
Examining the Fairness of Rating ESL Students' Writing on Large-Scale Assessments

Discussant

Ida Lawrence, Educational Testing Service

Tuesday, 2:15 p.m. – 3:45 p.m., Broadway Ballroom – Act II, D1

The Intersection of Accountability and Measurement: Policy and Psychometrics – Invited Symposium – Panel Discussion

Organizer/Moderator

Phoebe Winter, Consultant

Presenters

Kerri Briggs, United States Department of Education

David Abrams, New York State Education Department

Joseph Martineau, Michigan State Department of Education

Rebecca Kopriva, University of Wisconsin, Madison

Karen Barton, CTB/McGraw-Hill

Discussant

Robert Linn, University of Colorado, CRESST

New York City

Tuesday, 2:15 p.m. – 3:45 p.m., Room 501 – 502, D2

Kernel Equating: Methodological Extensions and Competitors – Coordinated Session

Organizer/Moderator

Frank Rijmen, Educational Testing Service

Presenters

Minh Duong, Michigan State University, Alina von Davier, Educational Testing Service

Kernel Equating with Observed Mixture Distributions in a Single-Group Design

Yi-Hsuan Lee, Educational Testing Service, Alina von Davier, Educational Testing Service

Comparing Alternative Kernels for the Kernel Method of Test Equating: Gaussian, Logistic, and Uniform Kernels

Shelby Haberman, Educational Testing Service

Continuous Exponential Families: An Equating Tool

Frank Rijmen, Educational Testing Service, Alina von Davier, Educational Testing Service

Hypothesis Testing of Equating Differences in the KE Framework

Haiwen Henry Chen, Educational Testing Service, Paul Holland, Educational Testing Service

True Score Equating Under the KE Framework, the Associated Loglinear Model and Its Relation with Levine Equating

Discussants

Robert Brennan, University of Iowa

Mark Reckase, Michigan State University

Tuesday, 2:15 p.m. – 3:45 p.m., Room 405 – 406, D3

Cognitive Diagnostic Assessment: Models and Issues – Paper Session

Moderator

John Fremer, Caveon Test Security

Presenters

Tzur Karelitz, Tufts University, Jimmy de la Torre, Rutgers University
When Do Measurement Models Produce Diagnostic Information? An Investigation of the Assumptions of Cognitive Diagnosis Modeling

Leanne Ketterlin-Geller, University of Oregon, Eunju Jung, University of Oregon, Josh Geller, University of Oregon, Kimy Liu, University of Oregon
Cognitive Diagnostic Assessment: Defining a Cognitive Model

Young-Sun Lee, Columbia University, Jimmy de la Torre, Rutgers University
Cognitive Diagnosticity of IRT-Constructed Assessment: An Empirical Investigation

Jacqueline Leighton, University of Alberta, Ying Cui, University of Alberta, Ken Cor, University of Alberta
Testing Expert-Based and Student-Based Cognitive Models: An Application of the Attribute Hierarchy Method and Hierarchical Consistency Index

Discussant

Joanna Gorin, Arizona State University

New York City

Tuesday, 2:15 p.m. – 3:45 p.m., Room 401– 402, D4

Building Adaptive and Other Computer-Based Tests – Paper Session

Moderator

Alexander Weissman, Educational Testing Service

Presenters

Juan Barrada, Universidad Autonoma De Barcelona, Francisco Abad, Universidad Autonoma De Madrid, Julio Olea, Universidad Autonoma De Madrid
Varying Item Selection Rules During the Test in Computerized Adaptive Testing

Ying Cheng, University of Illinois, Urbana-Champaign, Jay Verkuilen, City University of New York
Probabilistic Item Selection in Computerized Adaptive Testing Using the Maximum Entropy Criterion

Jiawen Zhou, CRAME, University of Alberta, Mark Gierl, CRAME, University of Alberta, Ying Cui, CRAME, University of Alberta
Computerized Adaptive-Attribute Testing: Incorporating Psychological Principles with Assessment Practices in Computerized Adaptive Testing

Kathleen Scalise, University of Oregon, Bernard Gifford, University of California, Berkeley
Innovative Item Types: Intermediate Constraint Questions and Tasks for Computer-Based Testing

Discussant

Hua-Hua Chang, University of Illinois, Urbana-Champaign

Tuesday, 2:15 p.m. – 3:45 p.m., Room 403 – 404, D5

Testing Accommodations and Dimensionality Issues for Special Populations – Paper Session

Moderator

Deanna Morgan, College Board

Presenters

Lisa Harris, University of South Carolina, Huynh Huynh, University of South Carolina

Using Technology for High-Stakes Testing Accommodations and Modifications: A Read-Aloud Modification Delivered by Computer-Based CD-ROM

Linda Meloy, Western Illinois University, Liz Hollingworth, University of Iowa

Testing Accommodations for Students with an ADHD Diagnosis

Lei Yu, Educational Testing Service, Wendy Yen, Educational Testing Service, Nisha Padminiamma, Educational Testing Service

Effects of Calculator Use As a Modification on a High School Exit Exam

Anja Romhild, University of Nebraska, Lincoln, James Bovaird, University of Nebraska, Lincoln

Dimensionality and Invariance in English Language Proficiency Assessment of LEP Students

Discussant

Scott Marion, National Center for the Improvement of Educational Assessment

New York City

Tuesday, 4:05 p.m. – 6:05 p.m., Broadway Ballroom – Act II, E1

Future Directions for the Field of Educational Measurement – Invited Session

(Sponsored by the Graduate Student Issues Committee)

Organizer

Tracey Magda, University of Iowa

Moderator

Liz Hollingworth, University of Iowa

Presenters

Gregory Cizek, University of North Carolina, Chapel Hill

Howard Wainer, National Board of Medical Examiners

Catherine Welch, University of Iowa

Daniel Koretz, Harvard University

Tuesday, 4:05 p.m. – 6:05 p.m., Room 501 – 502, E2

Practical Psychometric Issues Encountered in Administering a Mixed-Format Test – Coordinated Session

Organizer

Chi-Yu Huang, ACT, Inc.
Deborah Harris, ACT, Inc.

Moderator

Chi-Yu Huang, ACT, Inc.

Presenters

Ping Yin, ACT, Inc., Robert Brennan, University of Iowa
Estimating the Reliability of Mixed-Format Exams Using Generalizability Theory

Troy Chen, ACT, Inc., Taehoon Kang, ACT, Inc.
A Simulation Study Investigating IRT Model-Item Fit for Mixed-Format Tests

Youhua Wei, University of Florida, Chi-Yu Huang, ACT, Inc.
Investigating the Robustness of Different Scoring Methods for Mixed-Format Tests

Thomas Proctor, University of Iowa, Deborah Harris, ACT, Inc.
Performance of Common Item Equating for Mixed-Format Tests That Contain a Single Extended Constructed Response Item

Deborah Harris, ACT, Inc., Xiaohong Gao, ACT, Inc.
Creating Domain Scores for Mixed-Format Assessments

Discussants

Amy Hendrickson, College Board
Michael Kolen, University of Iowa

New York City

Tuesday, 4:05 p.m. – 6:05 p.m., Room 405 – 406, E3

Classification Accuracy and Consistency – Paper Session

Moderator

Brandon Vaughn, University of Texas, Austin

Presenters

Cigdem Alagoz, University of Georgia, Stephen Cramer, University of Georgia
Predictive Power of the HSGPT and Setting Up the Cutoff Score

Wendy Lam, University of Massachusetts, Amherst, Shuhong Li, Educational Testing Service, Stephen Sireci, University of Massachusetts, Amherst
Evaluating Decision Accuracy And Decision Consistency on Multistage Adaptive Tests

Won-Chan Lee, University of Iowa
Classification Consistency and Accuracy for Complex Assessments Using Item Response Theory

Laurens Wise, HumRRO, Ning Rui, University of Pennsylvania
Computing and Communicating Test Accuracy for High-Stakes Decisions

Ying Cheng, University of Illinois, Urbana-Champaign, Deanna Morgan, College Board
Comparison of Methods for Constrained CAT Item Selection in Classification Accuracy and Consistency

Karen Douglas, International Reading Association, Robert Mislevy, University of Maryland
Estimating Classification Reliability for Educational Decisions Based on Multiple Scores

Discussant

Jon Twing, Pearson

NCME • 2008 Annual Meeting & Training Sessions

Tuesday, 4:05 p.m. – 6:05 p.m., Room 401–402, E4

Methods of Improving Test Security – Paper Session

Moderator

Jacqueline Leighton, University of Alberta

Presenters

Ya-Hui Su, University of California, Berkeley, Wen-Chung Wang, National Chung Cheng University

Collusion Effects on the Conditional Simpson and Hetter Online Procedure with Freeze Control

Cheryl Huai-Hsuan Tseng, University of Texas, Austin

A Comparison of Exposure Control Procedures on CAT Using the Generalized Partial Credit Model

Qing Yi, Harcourt Assessment

Item Pool Characteristics and Test Security Control in CAT

Guemin Lee, Yonsi University, Do-Soon Park, Korea University, Myungho Nam, Korea Institute of Curriculum & Evaluation, Myunghwa Kim, Korea Institute of Curriculum & Evaluation, Min-Jeong Jeon, University of California, Berkeley, Keon-Seob Kim, Yonsei University

Cheating Proof Testing System (CPTS) and Its Validity

Discussant

Gary Schaeffer, CTB/McGraw-Hill

New York City

Tuesday, 4:05 p.m. – 6:05 p.m., Room 403 – 404, E5

Growth Modeling: Policy, Applications, and Special Populations – Paper Session

Moderator

Jennifer Kobrin, College Board

Presenters

Lihshing Wang, University of Cincinnati, Bethany Vice Bowling, Northern Kentucky University
Neurocognitive Research Basis for Using Growth Models in Accountability Assessment

Jessica Allen, University of Colorado, Boulder, Jennifer Dunn, Measured Progress
The Interaction of Measurement, Models and Accountability: What Are the NCLB Growth Models Measuring?

Zhen Wang, Pearson Educational Measurement, Husein Taherbhai, The Federation of the State Boards of Physical Therapy, Ming Xu, New York State Education Department, Sz-Shyan Wu, New York State Education Department
Modeling Growth in English Language Proficiency with Longitudinal Data

Lynn Ahlgrim-DeLzell, University of North Carolina, Charlotte, Claudia Flowers, University of North Carolina, Charlotte, Diane Browder, University of North Carolina, Charlotte
Measuring Language and Reading Skills for Students with Intellectual Disabilities

Discussant

Paul Nichols, Pearson

Tuesday, 6:15 p.m. – 7:30 p.m., Times Square Ballroom

No-Host Welcome Reception for Current and New Members

Members of NCME are invited to attend the No-Host Welcome Reception for current and new members. It will be held in conjunction with the NCME Graduate Student Issues Committee reception. Free drink tickets for graduate students and new members of NCME will be available at the desk near the entrance to the room. New members will wear ribbons on their conference badges. Please extend a welcome to them.

The reception is sponsored by:

ACT, Inc.

Buros Center for Testing

Caveon Test Security

College Board

Educational Testing Service

Evaluation Systems Pearson

GED Testing Service/American Council on Education

Graduate Management Admission Council

Measured Progress

Measurement Incorporated

National Board of Medical Examiners

New York City

Wednesday, 8:00 a.m. – 10:15 a.m., Broadway Ballroom

NCME Breakfast, Business Meeting and Presidential Address

The Impact of Anchor Test Configuration on Students' Proficiency Classifications

Presenter

Anne Fitzpatrick, Educational Testing Service

NCME • 2008 Annual Meeting & Training Sessions

Wednesday, 10:35 a.m. – 12:05 p.m., Times Square Ballroom C, F1

Invited Address by the Recipient of NCME's 2007 Award for Career Contributions to Educational Measurement

Schrödinger's Cat, Rasch's P and the Most Dangerous Equation

Moderator

Stephen Sireci, University of Massachusetts, Amherst

Presenter

Howard Wainer, National Board of Medical Examiners

Discussant

Andrew Gelman, Columbia University

New York City

Wednesday, 10:35 a.m. – 12:05 p.m., Room 501– 502, F2

Current Practices In Standard Setting: Illustrations from a Range of Testing Programs – Coordinated Session

Organizer

Chad Buckendahl, Alpine Testing Solutions

Moderator

Brett Foley, Buros Center for Testing

Presenters

Russell Smith, Alpine Testing Solutions, James Olsen, Alpine Testing Solutions
Cross Validating Bookmark and Modified Contrasting Groups Standard Setting for an IT Certification

Abdullah Ferdous, International Development Program, American Institutes for Research, Russell Smith, Alpine Testing Solutions
Considerations for Using Subsets of Items for Standard Setting

Luz Bay, Measured Progress, Kevin Haley, Measured Progress, Liz Burton, Measured Progress
When Push Comes to Shove: Modified Performance Profile Procedure as Viable Alternative to Body of Work Standard Setting Method

Chad Buckendahl, Alpine Testing Solutions, Abdullah Ferdous, International Development Program, American Institutes for Research
Setting Cut Scores with Subsets of Items: An Empirical Illustration

James Olsen, Alpine Testing Solutions, Russell Smith, Alpine Testing Solutions
Cross Validating Modified Angoff and Bookmark Standard Setting for a Home Inspection Certification

Discussants

Mary Pitoniak, Educational Testing Service
Steven Ferrara, American Institutes for Research

Wednesday, 10:35 a.m. – 12:05 p.m., Rooms 403 – 404, F3

Effects of Anchor Test Characteristics – Paper Session

Moderator

Mary Kino, Pearson

Presenters

Xiaohong Gao, ACT, Inc., Rongchun Zhu, ACT, Inc., Hanwei Chen, ACT, Inc.,
Deborah J. Harris, ACT, Inc.

Impact of Anchor-Item Selections on Scale Transformation under IRT Equating

Minh Duong, Michigan State University, Mark Reckase, Michigan State
University

*Effects of Anchor Test Characteristics on Linking Multidimensional Item
Calibrations*

Yang Lu, Michigan State University, Mark Reckase, Michigan State University
Comparison of Different Choices of Common Items in MIRT Equating

Nancy Bené, American Nurses Credentialing Center, Christine Depascale,
American Nurses Credentialing Center

*The Effect of Anchor Test Characteristics on Equating Scores of a Credentialing
Examination*

Discussant

Brad Moulder, Educational Testing Service

Wednesday, 10:35 a.m. – 12:05 p.m., Room 405 – 406, F4

Approaches to Test Assembly – Paper Session

Moderator

Walter D. Way, Pearson

Presenters

Pei-Hua Chen, Florida State University, Barbara Dodd, University of Texas, Austin

A Sampling Approach to Assemble Polytomous Items Based on the Partial Credit Model

Ying Cheng, University of Illinois, Urbana-Champaign, Hua-Hua Chang, University of Illinois, Urbana-Champaign

A New Heuristic for Parallel Form Assembly Based on Information Curve Matching

Yuki Nozawa, University of Iowa, Pei-Hua Chen, Florida State University
Extension of the Cell Only Test Assembly Method

Jon-Michael Brasfield, University of North Carolina, Greensboro, Wonsuk Kim, Measured Progress, Matthew Finkelman, Measured Progress, Louis Roussos, Measured Progress

A Method for Cooperative Test Assembly for Large-Scale Assessment

Discussant

James Wollack, University of Wisconsin

Wednesday, 10:35 a.m. – 12:05 p.m., Room 401–402, F5

Approaches to Construct Validation – Paper Session

Moderator

Sherry Rose-Bond, Columbus Public Schools

Presenters

Saad Chahine, Ontario Institute for Studies in Education of the University of Toronto, Ruth Beatty, Ontario Institute for Studies in Education of the University of Toronto, Monique Herbert, Ontario Institute for Studies in Education of the University of Toronto, Eunice Jang, Ontario Institute for Studies in Education of the University of Toronto

If We Change the Context, Then Does That Change the Construct Measured?

Xiangdong Yang, Indiana University, Lesa Hoffman, University of Nebraska
A Construct Modeling Approach to Evaluating Measurement Invariance

Rebecca Gokiert, University of Alberta, Jacqueline Leighton, University of Alberta

Large-Scale Science Assessment: Three Forms of Construct Validity Evidence

Dawn Xiaohui Zhao, American Association of Medical College
Investigating the Impact of a Combination of Factors on the Validity of Customized Norms

Andrew Poggio, Computerized Assessments and Learning, Patrick Irwin, University of Kansas, Brooke Nash, University of Kansas

The Consequential Impact of Formative Assessments On Student Learning and Instruction: How Are Educators Using Formative Feedback?

Discussant

Ruth Childs, OISE/University of Toronto

New York City

Wednesday, 12:25 p.m. – 1:55 p.m., Times Square Ballroom C, G1

Accessibility, Comparability, and Validity: Evaluating Test Score Equivalence across Test Forms and Subpopulations – Invited Symposium

Moderator

Kadriye Ercikan, University of British Columbia

Presenters

Neil Dorans, Educational Testing Service, Kyndra Middleton, Educational Testing Service

Challenges Facing Extreme Forms of Linking

Walter D. Way, Pearson, Chow-Hong Lin, Pearson, Katie Larson McClarty, Pearson, Jadie Kong, Pearson

Maintaining Score Equivalence as Tests Transition Online: Issues, Approaches and Trends

Linda Cook, Educational Testing Service, Cara Cahalan Laitusis, Educational Testing Service

Accommodation or Modification: An Investigation of Read Aloud Test Changes for Reading Assessments

Ronald Hambleton, University of Massachusetts, Amherst

Guidelines for Translating and Adapting Educational and Psychological Tests

Avi Allalouf, National Institute for Testing and Evaluation (Israel)

Comparability of Different Language Test Forms

Jamal Abedi, University of California, Davis

Evaluating Test Score Comparability for English Language Learners

Discussant

Stephen Sireci, University of Massachusetts, Amherst

Wednesday, 12:25 p.m. – 1:55 p.m., Room 501– 502, G2

The NCLB Growth Model Pilot Program: Consequences and Alternatives – Coordinated Session

Organizer

Derek Briggs, University of Colorado, Boulder

Moderator

Liz Hollingworth, University of Iowa

Presenters

Jennifer Dunn, National Center for the Improvement of Educational Assessment
*Holding Schools Accountable for the Growth of Non-Proficient Students:
Coordinating Measurement and Accountability*

Jonathan Weeks, University of Colorado, Thakur Karkee, CTB/McGraw-Hill,
Daniel Lewis, CTB/McGraw-Hill
From Status to Growth to Value-Added: The Impact on School Accountability

Derek Briggs, University of Colorado, Boulder, Jonathan Weeks, University of
Colorado, Edward Wiley, University of Colorado, Henry Braun, Boston College
The Impact of Vertical Scaling Decisions on Growth Projections

Andrew Ho, University of Iowa, Tracey Magda, University of Iowa
The Dependency of Growth Models on Proficiency Standards

Damian Betebenner, National Center for the Improvement of Educational
Assessment
Normative and Criterion Referenced Conceptions of Student Growth

Discussant

Joseph Martineau, Michigan Department of Education

Wednesday, 12:25 p.m. – 1:55 p.m., Room 403 – 404, G3

Differential item Functioning Detection: New Procedures and Comparisons – Paper Session

Moderator

David Miller, University of Florida

Presenters

Craig Wells, University of Massachusetts, Amherst, Allan Cohen, University of Georgia, Athens, Jeffrey Patton, University of Massachusetts, Amherst
A Range-Null Hypothesis Approach for Testing DIF under the Rasch Model

Ratna Nandakumar, University of Delaware, Lashona Burkes, University of Delaware, Likun Hou, University of Delaware
DIF in Dichotomous Item Data: Comparison of Mantel-Haenszel, SIBTEST, and HGLM Procedures

Gabriel Lopez Rivas, University of South Florida, Stephen Stark, University of South Florida, Oleksandr Chernyshenko, University of Canterbury
The Effects of Referent Item Parameters upon DIF Detection Using the Free-Baseline Likelihood Ratio Test

Randall Penfield, University of Miami
Using an Odds Ratio Approach for Evaluating Differential Distractor Functioning under the Nominal Response Model

Discussant

Arturo Olivarez, Texas Tech University

Wednesday, 12:25 p.m. – 1:55 p.m., Room 405 – 406, G4

Test-Taking Effort and Response Time – Paper Session

Moderator

Gale Roid, Southern Methodist University

Presenters

Shu-Ren Chang, Rockford Public Schools, IL, Barbara Plake, University of Nebraska, Lincoln, Shu-Mei Lien, University of Nebraska, Lincoln
Development and Applications of Detection Indices for Measuring Guessing Behaviors and Test-Taking Effort in Computerized Adaptive Testing (CAT)

Siang Chee Chuah, American Institute of Certified Public Accountants, Wim van der Linden, University of Twente
Detection of Aberrant Candidate Responses: Improving Detection by Combining Response Pattern and Response Time Data

Patrick Meyer, James Madison University
A Mixture Rasch Model with Item Response Time Components

Steven Wise, James Madison University, Christine DeMars, James Madison University
The Impact of Examinee Non-Effort on the Validity of Assessment Test Data

Aaron Douglas, Mathematica Policy Research, Inc.
An Investigation of How Restrictive Time Limits Affect the Fundamental Assumptions of Item Response Theory (IRT) Models

Discussant

Robert Smith, Educational Testing Service

New York City

Wednesday, 12:25 p.m. – 1:55 p.m., Room 401 – 402, G5

Issues in Essay Scoring – Paper Session

Moderator

Susan Brookhart, Brookhart Enterprises

Presenters

Carol Myford, University of Illinois, Chicago, Edward Wolfe, Virginia Tech
Detecting Differential Rater Severity/Leniency in the Advanced Placement English Literature and Composition Examination Using Benchmark Essays

Chaitanya Ramineni, University of Delaware, Brian Clauser, National Board of Medical Examiners, Polina Harik, National Board of Medical Examiners, Dave Swanson, National Board of Medical Examiners
Contrast Effects in Standardized Patient Ratings of the USMLE Step2 Clinical Skills Examination

Paul Deane, Educational Testing Service, Olya Gurevich, Powerset, Inc.
Applying Content Similarity Metrics to Essay Scoring: Differences Between Native and Nonnative Speaker Responses to a TOEFL Integrated Writing Prompt

Mark Shermis, University of Florida, Cecilia Diao, University of Florida
The Impact of Automated Essay Scoring on Writing Outcomes

Richard Schwarz, CTB/McGraw-Hill, Wajih Alaiyan, CTB/McGraw-Hill
Some Factors Hypothesized to Impact the Effectiveness of Latent Semantic Analysis in Essay Scoring

Discussant

Catherine Welch, University of Iowa

NCME • 2008 Annual Meeting & Training Sessions

Wednesday, 2:15 p.m. – 3:45 p.m., Times Square Ballroom C, H1

English Language Learners and NCLB 101 – Invited Symposium

(Sponsored by the Diversity Issues in Testing Committee)

Organizer

Cara Cahalan Laitusis, Educational Testing Service

Presenters

Jamal Abedi, University of California, Davis

NCLB and English Language Learners: Review of Legislative Requirements and Problems With Identification, Classification, and Reclassification

Micheline Chalhoub-Deville, University of North Carolina, Greensboro

Assessments for K12 English Language Learners: What Tests Are ELLs Taking and Ways to Improve Them

Charlene Rivera, George Washington University

Testing Accommodations for ELLs: What We Know and What We Still Need to Know

John Young, Educational Testing Service

Beyond NCLB: Accommodations on Admissions and Licensure Assessments for ELLs . . . Is This the Future?

New York City

Wednesday, 2:15 p.m. – 3:45 p.m., Room 501 – 502, H2

Flexible Analysis Strategies for Cognitive Diagnosis – Coordinated Session

Organizer/Moderator

Jeff Douglas, University of Illinois

Presenters

Robert Henson, University of North Carolina, Greensboro, Jonathan Templin, University of Georgia, Matthew Burke, University of North Carolina, Greensboro, John Willse, University of North Carolina, Greensboro

Estimation of the Log-Linear Model with Latent Classes for the Purpose of Cognitive Diagnosis

Matthew Burke, University of North Carolina, Greensboro, Robert Henson, University of North Carolina, Greensboro, Jonathan Templin, University of Georgia

Assessing English Proficiency with the Logistic Cognitive Diagnosis Model

Jonathan Templin, University of Georgia, Robert Henson, University of North Carolina, Greensboro, Andre Rupp, University of Maryland, Eunice Jang, University of Toronto

Cognitive Diagnosis Models for Nominal Response Data

John Willse, University of North Carolina, Greensboro, Robert Henson, University of North Carolina, Greensboro, Jonathan Templin, University of Georgia

K-Means with Latent Class Refinement: Cognitive Diagnosis with Few Assumptions

Chia-Yi Chiu, University of Illinois, Jeff Douglas, University of Illinois
Cluster Analysis for Cognitive Diagnosis: Relationships with Latent Class Analysis and Applications

Discussant

Hua-Hua Chang, University of Illinois, Urbana-Champaign

Wednesday, 2:15 p.m. – 3:45 p.m., Room 403 – 404, H3

Alternative Methods of Equating Using Common Items – Paper Session

Moderator

Barbara Foster, American Board of Obstetrics and Gynecology

Presenters

Dong-In Kim, CTB/McGraw-Hill, Guemin Lee, Yonsei University, Jungnam Kim, CTB/McGraw-Hill

A Comparison of Random-Groups Design and Common-Item Design in IRT Equating: A Monte Carlo Study

Yanlin Jiang, Educational Testing Service, Jinghua Liu, Educational Testing Service, Hyeon-Joo Oh, Educational Testing Service, Miriam Cahn, Educational Testing Service

Comparing Equating Results for Nonlinear Methods in the Non-Equivalent Groups Anchor Test Design

Jianlin Hou, University of Iowa and the School District of Palm Beach County, Tianyou Wang, University of Iowa, Walter Vispoel, University of Iowa
Effectiveness of the Hybrid Levine Equipercetile and Modified Frequency Estimation Methods in Reducing Equating Error under the Common-Item Nonequivalent Groups Design

Dongyang Li, University of Maryland, Ping Yin, ACT, Inc.
Equating with Polytomous IRT Models under the Common-Item Nonequivalent Groups Design: A Simulation Study

Discussant

Xuejun Shen, Stanford University

New York City

Wednesday, 2:15 p.m. – 3:45 p.m., Room 405 – 406, H4

Item Difficulty and Information – Paper Session

Moderator

Eugenio Gonzalez, IEA-ETS Research Institute

Presenters

Erika Hall, Pearson, Timothy Ansley, University of Iowa

Exploring the Use of Item Bank Information to improve IRT Item Parameter Estimation

Joanna Gorin, Arizona State University, Andre Rupp, University of Maryland, Dubravka Svetina, Arizona State University

An HLM Analysis of Reading Comprehension Item Difficulty Factors

Dmitry Belov, Law School Admission Council, Lily Knezevich, Law School Admission Council

Predicting Item Difficulty with Semantic Similarity Measures

Fanmin Guo, Graduate Management Admission Council, Lawrence Rudner, Graduate Management Admission Council, Eileen Talento-Miller, Graduate Management Admission Council, Kara Siegert, Graduate Management Admission Council

Scaling Item Difficulty Estimates from Non-Equivalent Groups

Susan Embretson, Georgia Institute of Technology

Understanding and Quantifying Cognitive Complexity Level in Multiple Choice Mathematical Items

Discussant

Derek Briggs, University of Colorado, Boulder

Wednesday, 2:15 p.m. – 3:45 p.m., Room 401–402, H5

Multidimensional Models and Extensions – Paper Session

Moderator

Hong Jiao, University of Maryland

Presenters

Weiling Deng, Educational Testing Service, Jimmy de la Torre, Rutgers University, Haniza Yon, Educational Testing Service
Improving IRT-Based Evaluation of Person Fit: A Multidimensional Approach

James Roberts, Georgia Institute of Technology, Vanessa Thompson, Georgia Institute of Technology, Hi Shin Shim, Georgia Institute of Technology
A Multidimensional Version of the Generalized Graded Unfolding Model

Marc Gessaroli, National Board of Medical Examiners
Implications of Finding Multidimensional Information in Unidimensional Data

Litong Zhang, CTB/McGraw-Hill, Brian Habing, University of South Carolina
Proposal for Multidimensional Item Response Theory Model Estimation for Non-Normal Abilities

Discussant

Jane Rogers, University of Connecticut

New York City

Wednesday, 4:05 p.m. – 6:05 p.m., Times Square Ballroom C, 11

Policy, Technical, and Operational Issues for School Accountability on Growth – Invited Symposium

Organizer/Moderator

Huynh Huynh, University of South Carolina

Presenters

Charity Smith, Arkansas Department of Education
*School Accountability to Close Achievement Gaps among Students:
The Intention of Arkansas Act 35*

Huynh Huynh, University of South Carolina
*Development of School Growth Index and Preliminary Steps about Setting
School Growth Categories*

Robert Kennedy, University of Arkansas for Medical Sciences
Stakeholders Review of School Growth Categories

Anita Rawls, University of South Carolina, Huynh Huynh, University of South
Carolina
*Assessing Reliability and Validity for School Growth Index: A Survey of Current
Practices*

Do-Hong Kim, University of North Carolina, Charlotte, Huynh Huynh, University
of South Carolina
*Assessing Reliability and Validity for School Growth Index: Technical
Considerations*

Eugene Kennedy, Louisiana State University
*Beyond Arkansas Act 35 and to the National Scene: Research on Steps in
Closing Gaps among Subgroups*

Discussants

Peter Behuniak, University of Connecticut
William Schafer, University of Maryland

Wednesday, 4:05 p.m. – 6:05 p.m., Room 501 – 502, 12

Dissecting the Bookmark Standard Setting Procedure – Coordinated Session

Organizer/Moderator

Christina Schneider, CTB/McGraw-Hill

Presenters

Canda Mueller, Pearson, Christina Schneider, CTB/McGraw-Hill
Response Probability Criterion and Subgroup Performance

Matthew Schulz, Pacific Metrics Corp., Christina Peterson, ACT, Inc.
NAEP Research Related to the Bookmark Procedure

Susan Davis, Alpine Testing Solutions, Chad Buckendahl, Alpine Testing
Solutions, Tzu-Yun Chin, University of Nebraska, Lincoln
*Comparing the Angoff and Bookmark Methods for an International Licensure
Examination*

Karla Egan, CTB/McGraw-Hill, Christina Schneider, CTB/McGraw-Hill, Lisa
Keller, University of Massachusetts, Amherst
*The Influence of Item Type on Cut Scores in the Bookmark Standard Setting
Procedure*

Christina Schneider, CTB/McGraw-Hill, Karla Egan, CTB/McGraw-Hill, Adele
Brandstrom, CTB/McGraw-Hill, Dong-In Kim, CTB/McGraw-Hill
Stability of Achievement-Level Descriptors Across Time and Equating Methods

Discussants

Ronald Hambleton, University of Massachusetts, Amherst
Daniel Lewis, CTB/McGraw-Hill

Wednesday, 4:05 p.m. – 6:05 p.m., Room 403 – 404, I3

Dimensionality and Local Item Dependence – Paper Session

Moderator

Zhen Wang, Pearson

Presenters

Mary Pommerich, Defense Manpower Data Center, Kyoko Ito, HumRRO
An Examination of the Properties of Local Dependence Measures When Applied to Adaptive Data

Angela Argo, Arizona State University, Joanna Gorin, Arizona State University, Kikumi Tatsuoka, Columbia Teachers College
Cognitive Components of Item Dependence for Passage-Based Reading Comprehension Tests

Roy Levy, Arizona State University
Factors Affecting the Dimension of Best Measurement and Connections with Unidimensional Modeling

Joshua Goodman, University of North Carolina. Greensboro, Richard Luecht, University of North Carolina, Greensboro, Oliver Zhang, American Institute of Certified Public Accountants
Scoring and Scaling Decisions in Tests with Complex Performance Assessment: Examining Item Dependencies and Dimensionality

Ningying Wu, Purdue University, Susan Maller, Purdue University
Does DIF Signal the Lack of Essential Unidimensionality: A Monte Carlo Simulation Study on the Nature of DIF and Dimensionality in Item Response Theory

Discussant

Michael Jodoin, Educational Testing Service

Wednesday, 4:05 p.m. – 6:05 p.m., Room 405 – 406, 14

Current Challenges in Equating – Paper Session

Moderator

Qing Yi, Harcourt Assessment

Presenters

Sungwon Ngudgratoke, Michigan State University
Uncertainty in Standard Errors of Population Invariance Measures

Rebecca Moran, Educational Testing Service
Investigation of a Nonlinear Transformation to Improve NAEP Score Linking for Low- and High-Performing Groups of Students

Insu Paek, Educational Testing Service, Jinghua Liu, Educational Testing Service, Hyeon-Joo Oh, Educational Testing Service
An Investigation of Propensity Score Matching on Linear/Nonlinear Observed Score Equating Method in a Large Scale Assessment

Samuel Livingston, Educational Testing Service, Sooyeon Kim, Educational Testing Service
Two Possible Solutions to the Small-Sample Equating Problem

Liru Zhang, Delaware Department of Education, Patsy Kersteter, Delaware Department of Education, Darlene Bolig, Delaware Department of Education, Shudong Wang, Harcourt Assessment, Inc.
An Investigation of Linking a State Assessment to the 2003 National Achievement of Educational Progress (NAEP) for 4th and 8th Grade Reading

Discussant

Matthew Johnson, Baruch College, CUNY

New York City

Wednesday, 4:05 p.m. – 6:05 p.m., Room 401 – 402, I5

Issues in Computer-Based Testing – Paper Session

Moderator

Laurie Davis, Pearson

Presenters

Leslie Keng, Pearson, Tsung-Han Ho, University of Texas, Austin, Tzu-An Chen, University of Texas, Austin, Barbara Dodd, University of Texas, Austin
A Comparison of Item and Testlet Selection Procedures in Computerized Adaptive Testing

Wei He, Michigan State University, Mark Reckase, Michigan State University
Evaluating the Impacts of Item Exposure Procedures on Ability Estimates in CAT When Items Are Disclosed

Nathan Thompson, Prometric, Shungwon Ro, Prometric, Joy Matthews-Lopez, Prometric, Vincent Maurelli, Prometric
Computerized Classification Testing with the Composite Likelihood Ratio

Fumiko Samejima, University of Tennessee
Truncated Logistic Model for Computerized Adaptive Testing

Discussant

R.J. De Ayala, University of Nebraska, Lincoln

Wednesday, 4:05 p.m. – 6:05 p.m., Broadway Ballroom – Act 4, 16

Graduate Student Poster Session

(Sponsored by the Graduate Student Issues Committee)

Organizers

Tracey Magda, University of Iowa
Su Baldwin, University of Massachusetts, Amherst
Yan Liu, University of British Columbia
Dubravka Svetina, Arizona State University
Hi Shin Shim, Georgia Institute of Technology
Tim Farnsworth, University of California, Los Angeles

Presenters

Tao Hong, Purdue University, Ningying Wu, Purdue University, Susan Maller, Purdue University, Laikwai Pei, Purdue University
Assessing DIF in Polytomous Items Using the MIMIC Modeling Approach

Greg Applegate, Purdue University, Brian French, Purdue University, Holmes Finch, Ball State University
A Comparison of the Confidence Intervals for Factor Pattern Coefficients with Maximum Likelihood and Bootstrap Estimation

Katherine Furgol, University of Iowa, Andrew Ho, University of Iowa
Is NCLB Inflating Trends at Proficiency? A Nonparametric, Cross-state Analysis of Trends across Cut Scores

Leslie Hendrix, University of South Carolina
Importance of Correlation Structure in Approximating the Posterior Distribution in IRT Model Fit

Bobby Naemi, Rice University, Sooyeon Kim, Michael Walker, Educational Testing Service
Empirical Bayesian Adjustment of Linear Equating Parameters to Reduce Error in Small Samples

Jeffrey Patton, University of Massachusetts, Amherst, Craig Wells, University of Massachusetts, Amherst
An Investigation of the Standardized P-difference

Meng Wu, University of South Carolina
Assessing the Asymptotic Properties of the DETECT Statistic

New York City

Susan Bastion, University of Kansas, William Skorupski, University of Kansas
Comparison of Testlet Models

Michelle Croft, University of Iowa
Modified Assessments for the NCLB "Two Percent" Students: Analysis of the Legal Requirements, Psychometric Standards, and Policy

Andrew Dwyer, University of Nebraska, Lincoln, James Bovaird, University of Nebraska, Lincoln, Jamie Marincic, University of Nebraska, Lincoln
Computing Validity Coefficients for Zero-inflated Poisson Criterion Variables

Hirota Fukuhara, Florida State University, Akihito Kamata, Florida State University
A Testlet Response-theory DIF Detection Model: A Bayesian Approach

Yan Huo, University of Illinois, Urbana-Champaign, Hua-Hua Chang, University of Illinois, Urbana-Champaign
Two Modified A-stratified Item Selection Methods in the CAT-based Wagner Assessment Test

Pamela Kaliski, James Madison University
Using Full Information Bifactor Analysis to Examine the Quality of Polytomous Neuroticism Items

Feifei Li, University of Maryland
A Comparison of Standard and Modified Testlet IRT Models through Bayesian Methods

Xin Li, Michigan State University
Evaluating Standard Error Estimates of IRT-based Calibrations of Linking Items Sensitive to Multiple Dimensions

Zhen Li, University of British Columbia, Bruno Zumbo, University of British Columbia
Impact of Differential Item Functioning on Statistical Conclusions

Pauline Parker, University of Massachusetts, Amherst, Craig Wells, University of Massachusetts, Amherst
A Statistic for Assessing Model Fit at the Test Score Level

Bryce Pride, University of South Florida, Yi-Hsin Chen, University of South Florida, Teresa Chavez, University of South Florida, Corina Owens, University of South Florida, Yuh-Chyn Leu, National Taipei University of Education
An Exploration of Cognitive Skills and Knowledge underlying the TIMSS-2003 Fourth Grade Mathematics Items

NCME • 2008 Annual Meeting & Training Sessions

Anja Romhild, University of Nebraska, Lincoln, Gabriel Nagy, Max Planck Institute for Human Development, Jürgen Baumert, Max Planck Institute for Human Development

Controlling Type I Error in Applications of the MIMIC Model for DIF detection: A Monte Carlo Simulation study

Alan Schnebly, University of Wisconsin, Milwaukee

The Effect of Unmatched Distributions for Ability Estimates When Using Bayesian Item Selection Methods in Computer Adaptive Testing

Dipendra Subedi, Michigan State University, Joseph Martineau, Michigan Department of Education

A Backward Approach to Differential Item Functioning Analysis: Let's Put Theory First

Mi-young Webb, University of Georgia, Stacey Neuharth-Pritchett, University of Georgia

Investigating Differential Item Functioning on the Student-Teacher Relationship Scale: A Cross-Validation with Multigroup CFA Model and MIMIC Model

Xiaowen Zhu, University of Pittsburgh, Clement Stone, University of Pittsburgh

An Evaluation of Different Approaches to Subscore Augmentation for the Multi-state Bar Examination

Carol Barry, James Madison University, Sara Finney, James Madison University

Does It Matter How Data is Collected? A Comparison of Testing Conditions and the Implications for Validity

Daniel Breidenbach, Purdue University, Brian French, Purdue University

Construct Validity of the CIBS-II via Confirmatory Factor Analysis

Ting-Wei Chiu, Rutgers University, Gregory Camilli, Rutgers University

New IRT-based Corrections for Guessing and Applications in DIF Analysis

Nina Deng, University of Massachusetts, Amherst, Ronald Hambleton, University of Massachusetts, Amherst

Checking the Dimensionality of the Massachusetts Adult Proficiency Tests (MAPT) with Both Real and Simulated Data Sets

Sarah Hagge, University of Iowa, Robert Brennan, University of Iowa

Population Invariance: A Comparison of Linking Procedures and Sample Sizes

Yeon-Jeong Kim, Yonsei University, In-Young Park, Yonsei University, Guemin Lee, Yonsei University

Sample Size and Test Length Effects on Conditional Standard Error of Measurement in Item Response Theory and Generalizability Theory Using Simulation Techniques

New York City

Yong-Sang Lee, University of California, Berkeley, Xiaoting Huang, University of California, Berkeley

A Simulation Study of Collinearity and Centering Effects in HLM

Dongyang Li, University of Maryland

Comparing 3PL and Testlet IRT Models in the Treatment of Testlet-based Test Scores

Tie Liang, University of Massachusetts, Amherst, Kyung Han, University of Massachusetts, Amherst, Peter Baldwin, National Board of Medical Examiners
Computer Software from Graphical Residual Analysis

Carina McCormick, University of Nebraska, Lincoln, Anja Romhild, University of Nebraska, Lincoln, Kurt Geisinger, University of Nebraska, Lincoln
Current Validation Practice for Academic Achievement Tests

Yasuko Nogami, Tokyo Institute of Technology, Shinichi Mayekawa, Tokyo Institute of Technology, Natsuko Kataoka, Japan Institute for Educational Measurement, Inc
Solving Practical Issues of Maintaining Item Banks: Conversion of IRT Model from 3PL to 2PL

Tiese Roxbury, University of North Carolina, Greensboro, Matthew Burke, University of North Carolina, Greensboro
Language Testing and DIF: A Comparison of DIF Methods

Vanessa Thompson, Georgia Institute of Technology, James Roberts, Georgia Institute of Technology
Evaluation of Alternative Parameter Estimation Methods in the Generalized Graded Unfolding Model (GGUM)

Priya Kannan, University of Pittsburgh
Item Parameter Recovery for Multidimensional Graded Response Model Using Different Estimation Methods

NCME • 2008 Annual Meeting & Training Sessions

Thursday, 5:45 a.m. – 7:30 a.m., Crowne Plaza Times Square
Hotel Lobby

NCME Fitness Run/Walk

Organizer

Brian French, Purdue University

Run a 5K or walk a 2.5K course in Riverside Park, Manhattan's most spectacular waterfront park. Meet in the lobby of the Crowne Plaza Times Square Hotel at 5:45 a.m.

PRE-REGISTRATION IS REQUIRED.

The event is made possible through the sponsorship of:

ACT, Inc.

Buros Center for Testing

Caveon Test Security

College Board

Educational Testing Service

Evaluation Systems Pearson

GED Testing Service/American Council on Education

Graduate Management Admission Council

Measured Progress

Measurement Incorporated

National Board of Medical Examiners

Thursday, 8:15 a.m. – 10:15 a.m., Times Square Ballroom C, J1

Growth Modeling Approaches and Applications – Paper Session

Moderator

Scott Elliot, SEG Assessment

Presenters

Yuan Hong, Rutgers University, Lihua Yao, CTB/McGraw-Hill, Daniel Lewis, CTB/McGraw-Hill, Keith Boughton, CTB/McGraw-Hill

Value-Added Modeling: A Comparison of Several Approaches Using Empirical Data

Hui Deng, College Board, Andrew Wiley, College Board

Modeling Growth of SAT Performance Using Repeated Measures Data

Seon-Hi Shin, California State University, Long Beach, Alvaro Arce-Ferrer, Harcourt Assessment, Inc.

Three Approaches to Measuring Individual Growth

Tony Thompson, Pearson

Using CAT to Increase Precision in Growth Scores

Discussant

Howard Everson, Fordham University

Thursday, 8:15 a.m. – 10:15 a.m., Room 405 – 406, J2

Different Facets of Test Equity and Fairness: Differential Prediction, Differential Item Functioning and Score Equity Assessment – Coordinated Session

Organizers

Jinghua Liu, Educational Testing Service

Neil Dorans, Educational Testing Service

Moderator

Jinghua Liu, Educational Testing Service

Presenters

Neil Dorans, Educational Testing Service

Three Facets of Fairness

John Young, Educational Testing Service

Differential Validity and Prediction: Race and Sex Differences in College Admissions Testing

Raymond Mapuranga, Educational Testing Service, Neil Dorans, Educational Testing Service, Kyndra Middleton, Educational Testing Service

A Review of Recent Developments in Differential Item Functioning

Jinghua Liu, Educational Testing Service, Neil Dorans, Educational Testing Service

Score Equity Assessment? Development of a Prototype Analysis

Sandip Sinharay, Educational Testing Service, Longjuan Liang, Educational Testing Service, Neil Dorans, Educational Testing Service

English Proficiency and Its Effects on Fairness Assessment

Discussants

Yi Du, Data Recognition Corporation

Nancy Peterson, ACT, Inc.

Thursday, 8:15 a.m. – 10:15 a.m., Room 401 – 402, J3

Measures of Differential Item Functioning – Paper Session

Moderator

John Mattar, American Institute of Certified Public Accountants

Presenters

Karina Gattamorta, University of Miami, Randall Penfield, University of Miami
Incorporating a Taxonomy of Differential Step Functioning to Guide the Interpretation of DIF in Polytomous Items

Karen Wright, CTB/McGraw-Hill, Andrea Gotzmann, University of Alberta
Examination of Type I Error and Power Rates for Items Favoring the Reference and Focal Group with Small Sample Sizes When DIF Items Are Unbalanced

Kathleen Banks, University of Iowa, Cindy Walker, University of Wisconsin, Milwaukee
Establishing Effect Size Guidelines for Interpreting Bundles in SIBTEST

Michaela Gelin, CTB/McGraw-Hill, Andrea Gotzmann, University of Alberta, Karen Wright, CTB/McGraw-Hill, Anne Murphy, CTB/McGraw-Hill, Monique Fountain, CTB/McGraw-Hill
Development and Evaluation of an Effect Size Measure for the Linn-Harnish Method of DIF Detection

Dolores Hidalgo, University of Murcia, Spain, Juana Gomez-Benito, University of Barcelona, Spain, Jose Luis Padilla, University of Granada, Spain
Logistic Regression Analysis for Differential Item Functioning Detection: Efficacy of R-square and Odds-Ratio Effect Size Statistics

Discussant

Lisa Keller, University of Massachusetts, Amherst

Thursday, 8:15 a.m. – 10:15 a.m., Room 403 – 404, J4

Generalizability Models and Raters – Paper Session

Moderator

Jason Meyers, Pearson

Presenters

Lawrence DeCarlo, Columbia University

On a Hierarchical Rater Model for Essay Grading: Incorporating a Latent Class Signal Detection Model

Kara Siegert, Graduate Management Admission Council, Fanmin Guo, Graduate Management Admission Council

Multiple Methods for Assessing the Reliability of an Analytical Writing Assessment

Shiu-Lien Wu, National Chung Cheng University, Wang Wen-Chung, National Chung Cheng University

The Generalized Random-Effects Rating Scale Model

Chi-Ming Su, National Chung Cheng University, Wen-Chung Wang, National Chung Cheng University

The Generalized Multi-Parameter Facets Model

Discussant

Patrick Meyer, James Madison University

Thursday, 8:15 a.m. – 10:15 a.m., Room 501– 502, J5

Procedures for Assessing IRT Model Fit – Paper Session

Moderator

Joseph Betts, Renaissance Learning

Presenters

Su Zhang, University of Iowa, Yuki Nozawa, University of Iowa, Kyong Hee Chon, University of Iowa

Posterior Predictive Checking of Unidimensional Item Response Theory Models

Leslie Hendrix, University of South Carolina, Brian Habing, University of South Carolina

Assessing Model Fit in IRT Using PPMC Methodology without MCMC

Tie Liang, University of Massachusetts, Amherst, Craig Wells, University of Massachusetts, Amherst

A Nonparametric Approach for Assessing Model Fit in a Mixed Format Test

Tae-hoon Kang, ACT, Inc., Troy Chen, ACT, Inc.

An Investigation of the Performance of the Generalized S-X2 Item-Fit Index for Samejima's Graded Response Model

Discussant

Roy Levy, Arizona State University

Thursday, 10:35 a.m. – 12:05 p.m., Times Square Ballroom C, K1

Cutting Edge Indicators of Educational Quality for Predicting Global Competitiveness – Invited Session

(Sponsored by the National Association of Testing Directors)

Organizer

Bonnie Strykowski, Dayton Public Schools

Moderator

Michael Fliceck, Natrona School District

Presenters

Patrick Gonzales, National Center for Education Statistics

International Education Indicators: Examining U.S. Education in a Global Context

David Berliner, Arizona State University

Predicting Predictive Validity: Why the International Tests Can Tell Us Nothing about the Future Health of the US Economy

Kenneth Wong, Brown University

Linking International Assessment to School Improvement in the U.S.: Can International Indicators be Used to Improve Accountability in Urban Schools?

New York City

Thursday, 10:35 a.m. – 12:05 p.m., Room 405 – 406, K2

Equity and Comparability In International Large Scale Assessments: Issues Related To Language And Curriculum Differences – Coordinated Session

Organizer

Leslie Rutkowski, International Association for the Evaluation of Educational Achievement (IEA) - Data Processing & Research Center (DPC)

Moderator

Eugene Gonzalez, IEA-ETS Research Institute

Presenters

Juliane Barth, IEA-DPC, Leslie Rutkowski, IEA-DPC
Curriculum Coverage and Scale Correlation on TIMSS 2003

Kadriye Ercikan, University of British Columbia, Eugene Gonzalez, IEA-ETS
Research Institute
Score Scale Comparability on Multilingual Versions of Tests

Malena Oliveri, University of British Columbia
Comparability of French & English Versions of PISA 2003 Problem Solving

Aletta Grisay, University of Liege, Belgium, Eugene Gonzalez, IEA-ETS
Research Institute, Christian Monseur, University of Liege, Belgium
*Equivalence of Item Difficulties Across National Versions in PIRLS and PISA
Reading Assessments*

Discussants

Ronald Hambleton, University of Massachusetts, Amherst
Linda Cook, Educational Testing Service

Thursday, 10:35 a.m. – 12:05 p.m., Room 401 – 402, K3

Detecting Differential Item Functioning – Paper Session

Moderator

Kathleen Banks, University of Iowa

Presenters

Leah Kaira, University of Massachusetts, Amherst, Craig Wells, University of Massachusetts, Amherst

A Method for Assessing Differential Test Functioning

Konstantin Augemberg, Fordham University, Deanna Morgan, College Board
Differential Performance of Test Items by Geographical Regions

Karen Samuelsen, University of Georgia

The Credibility Interval Method for the Detection of DIF within a Bayesian Framework

Mussie Kebede, University of Leuven, Rianne Janssen, University of Leuven
Modeling Item Order Effects within a DIF Framework

Discussant

Jill van den Heuvel, CTB/McGraw-Hill

Thursday, 10:35 a.m. – 12:05 p.m., Room 403 – 404, K4

Scaling and Equating Polytomous Items – Paper Session

Moderator

Amy Hendrickson, College Board

Presenters

Xuan Tan, Educational Testing Service, Gautam Puhan, Educational Testing Service, Kathryn Ricker, Educational Testing Service

Single Versus Double Scoring Trend Responses in Trend Score Equating with Constructed Response Tests

Sooyeon Kim, Educational Testing Service, Michael Walker, Educational Testing Service, Frederick McHale, Educational Testing Service

Comparisons Among Designs for Equating Constructed Response Tests

Xin Wei, Stanford University, Lei Yu, Educational Testing Service

An Investigation of Essay Scaling in the Framework of Classical Test Theory

Kevin Meara, Educational Testing Service, Carolyn Wentzel, Educational Testing Service

Scoring Constructed-Response Items Using One Rater Versus Two Raters: Assessing the Impact on Equating and Score Reporting

Discussant

Richard Schwarz, CTB/McGraw-Hill

Thursday, 10:35 a.m. – 12:05 p.m., Room 501 – 502, K5

Parameter Drift: Issues and Models – Paper Session

Moderator

Aster Tessema, American Institute of Certified Public Accountants

Presenters

Mark Raymond, American Registry Radiologic Technologists, Sandra Neustel, American Registry Radiologic Technologists, Dan Anderson, American Registry Radiologic Technologists

The Benefits of Taking an Identical Version of a Certification Test on Two Occasions

Chien-Ming Chen, National Academy for Educational Research Preparatory, Yanlin Jiang, Educational Testing Service, Deping Li, Educational Testing Service

Investigation of the Criteria in Scale Drift Measures

Terran Brown, Educational Testing Service, Xiaohui Zheng, University of California, Berkeley, Michael Walker, Educational Testing Service, Sooyeon Kim, Educational Testing Service

Developing an Optimal Equating Plan Incorporating the Trend Scoring Method for Constructed Response Tests in Large-Scale Assessments

Hongwen Guo, Educational Testing Service, Jinghua Liu, Educational Testing Service, Shelby Haberman, Educational Testing Service, Neil Dorans, Educational Testing Service

Trend Analysis in Seasonal Time Series Models

Discussant

Alan D. Mead, Illinois Institute of Technology

Thursday, 12:25 p.m. – 1:55 p.m., Times Square Ballroom C, L1

Item Response Theory: Models and Procedures – Paper Session

Moderator

Craig Wells, University of Massachusetts, Amherst

Presenters

Yu Fang, Michigan State University, Deping Li, Educational Testing Service,
Andreas Oranje, Educational Testing Service

*Adaptive Gauss-Hermite Quadrature Integration on the Parameter Estimation of
Fixed/Random Effect Latent Regression Models in Large Scale Assessment*

Randall Penfield, University of Miami, Jimmy de la Torre, Rutgers University
A New Response Model for Multiple-Choice Items

Seonghoon Kim, Keimyung University

*An Investigation of a Method for Obtaining the Full Variance-Covariance Matrix
for Marginal Maximum Likelihood Item Parameter Estimates*

Christine DeMars, James Madison University

*Scoring Multiple Choice Items: A Comparison of IRT and Classical Polytomous
and Dichotomous Methods*

Discussant

David Andrich, University of Western Australia

Thursday, 12:25 p.m. – 1:55 p.m., Room 405 – 406, L2

The Educational Measurement Profession In 2007: What Is The State of Our Union? – Coordinated Session

Organizer/Moderator

Wayne Camara, College Board

Presenters

Sheryl Packman, Fordham University

Educational Measurement Professionals Survey: Methodology & Sample

Kristen Huff, College Board

Educational Measurement Professionals Survey: Where We Work & What We Do

Wayne Camara, College Board

Educational Measurement Professionals Survey: Show Me the Money

Discussants

Anne Fitzpatrick, Educational Testing Service

Stephen Sireci, University of Massachusetts, Amherst

Thursday, 12:25 p.m. – 1:55 p.m., Room 401 – 402, L3

Testlet Models: Alternative Parameterizations and Uses – Paper Session

Moderator

Feifei Ye, University of Pittsburgh

Presenters

Jin Zhang, University of Iowa, Robert Ankenmann, University of Iowa
Dichotomous or Polytomous Model? Equating of Testlet-Based Tests in Light of Conditional Item Pair Correlations

Hong Jiao, University of Maryland, Shudong Wang, Harcourt Assessment, Inc.,
Wei He, Michigan State University
Parameter Estimation of One-Parameter Testlet Model

Feifei Li, University of Maryland, Amy Hendrickson, College Board
Comparison of Testlet IRT, Dichotomous IRT And Polytomous IRT Models in Equating of Scores from Testlet-Based Tests

Lihua Yao, CTB/McGraw-Hill, Changhua Rich, CTB/McGraw-Hill
Application of Testlet-Effect Model to Scaling Performance Assessments of Mixed Item Types with Common Stimulus, and Multiple-Criteria Scoring Rubrics

Discussant

Lihshing Wang, University of Cincinnati

Thursday, 12:25 p.m. – 1:55 p.m., Room 403 – 404, L4

Topics in Vertical Scaling – Paper Session

Moderator

Yoonsun Lee, Washington State Department of Education

Presenters

Junghnam Kim, CTB/McGraw-Hill, Won-Chan Lee, University of Iowa, Dong-In Kim, CTB/McGraw-Hill

The Effect of Choosing a Base Grade on the Vertical Scale Using Various IRT Calibration Methods

Thomas Proctor, University of Iowa, Stephen Dunbar, University of Iowa
Does the Data Collection Design in Vertical Scaling Matter: A Comparison of Items Utilized for a Scaling Test and Common-Item Design

Ye Tong, Pearson, Michael Kolen, University of Iowa
Maintenance of Vertical Scales

Huijuan Meng, Pearson, Walter Vispoel, University of Iowa, Won-Chan Lee, University of Iowa
The Effects of Prior Distributions on IRT Vertical Scaling of Mixed-Format Test Data

Richard Sudweeks, Brigham Young University, Maria Assunta Forgione, Brigham Young University, Robert Bullough, Brigham Young University, Damon Bahr, Brigham Young University, Eula Monroe, Brigham Young University, Scott Thayn, Brigham Young University
Constructing Vertically Scaled Mathematics Tests for Tracking Student Growth in Value-Added Studies of Teacher Effectiveness

Discussant

Dianne Montero, Educational Testing Service

Thursday, 12:25 p.m. – 1:55 p.m., Room 501 – 502, L5

Modifications and Applications of Standard-Setting Procedures – Paper Session

Moderator

Gregory Cizek, University of North Carolina, Chapel Hill

Presenters

Rianne Janssen, University of Leuven, Ernesto San Martin, Pontificia
Universidad Catolica De Chile

Standard Setting for the Rasch Poisson Count Model

Hueying Tzou, National University of Tainan, Yifang Wu, National University of
Tainan, Chuan-Ju Lin, National University of Tainan

Validating the Performance Standards in 2006 TASA-MAT Standard Setting

Scott Elliot, SEG Assessment

*A Modified Item Mapping Procedure for Establishing Formative Assessment
Benchmark Standards*

Marianne Perie, Center for Assessment

*Writing Performance Level Descriptors: Applying Lessons Learned from the
General Assessment to the 1% and 2% Assessments*

Discussant

Susan Loomis, National Assessment Governing Board

Thursday, 2:15 p.m. – 3:45 p.m., Times Square Ballroom C, M1

Dimensionality: Assumptions, Error, and Effect Sizes – Paper Session

Moderator

Ratna Nandakumar, University of Delaware

Presenters

Meng Wu, University of South Carolina, Brian Habing, University of South Carolina

Comparison of Parametric and Nonparametric IRT Bootstrap Methods for Dimensionality Assessment

Ida Marais, University of Western Australia, David Andrich, University of Western Australia

Formalizing the Distinction Between Dimension and Response Violations of Local Independence in the Unidimensional Rasch Model

EunYoung Lim, University of Illinois, Urbana-Champaign, Louis Roussos, Measured Progress

Bootstrap-Based Standard Error for DETECT

Brian Habing, University of South Carolina, Jessalyn Smith, University of South Carolina

Correlation Based Measure of Effect Size for Multidimensional IRT Data

Jessalyn Smith, University of South Carolina, Christine Distefano, University of South Carolina

Comparing the Accuracy of Parameter Estimates Between Confirmatory Factor Analysis and Multidimensional Item Response Theory Models

Discussant

Lihua Yao, CTB/McGraw-Hill

Thursday, 2:15 p.m. – 3:45 p.m., Room 405 – 406, M2

Advances in the Application of Optimization Methods to the Design of Computer-Based Assessments – Coordinated Session

Organizer

Isaac I. Bejar, Educational Testing Service

Moderator

Krista Breithaupt, American Institute of Certified Public Accountants

Presenters

Krista Breithaupt, American Institute of Certified Public Accountants, Donovan Hare, University of British Columbia

Automated Assembly Techniques for Rapidly Changing Test Designs

Tim Davey, Educational Testing Service, Michael Jodoin, Educational Testing Service, Manfred Steffen, Educational Testing Service, Bernard Veldkamp, University of Twente

A Flexible Framework for Defining and Solving Test Assembly Problems

Wim van der Linden, University of Twente

Using Optimal Design Principles to Control Test Speededness

Isaac I. Bejar, Educational Testing Service, Aurora Graf, Educational Testing Service, Bernard Veldkamp, University of Twente, Andreas Oranje, Educational Testing Service

Applications of Optimization Methods to Assessment Design

Discussant

Richard Luecht, University of North Carolina, Greensboro

Thursday, 2:15 p.m. – 3:45 p.m., Room 401–402, M3

Multidimensionality in Vertical Scaling – Paper Session

Moderator

Cindy Walker, University of Wisconsin, Milwaukee

Presenters

Tammiee Dickenson, University of South Carolina, Brian Habing, University of South Carolina, Anita Rawls, University of South Carolina, Robert Johnson, University of South Carolina

Vertical Equating and Dimensionality of a Primary Reading Assessment

Zachary Smith, University of Massachusetts, Amherst, Matthew Finkelman, Measured Progress, Michael Nering, Measured Progress, Wonsuk Kim, Measured Progress

Vertical Scaling: A Comparison of Equating Methods with Unidimensional and Multidimensional Data

Shudong Wang, Harcourt Assessment, Inc., Hong Jiao, University of Maryland
Empirical Evidences of Construct Equivalence of Vertical Scale Across Grades in K-12 Large-Scale Standardized Reading Assessments

Samantha Burg, Metametrics, Inc.

An Investigation of Dimensionality across Grade Levels for Grades 3-8 Mathematics Achievement Tests

Discussant

William Skorupski, University of Kansas

Thursday, 2:15 p.m. – 3:45 p.m., Room 403 – 404, M4

Evaluating the Psychometric Characteristics of Testlets – Paper Session

Moderator

Gene Hoffman, HumRRO

Presenters

Hye-Jeong Choi, University of Georgia, Allan Cohen, University of Georgia
A Bayesian Approach to Estimation of Person-Fit in the Testlet Model

Ching-Lin Shih, National Chung Cheng University, Wen-Chung Wang, National Chung Cheng University
A Comparison of Item Selection Strategies in Computerized Adaptive Testing for Testlet-Based Items

Yanmei Li, Educational Testing Service, Shuhong Li, Educational Testing Service, Lin Wang, Educational Testing Service
Application of a General Polytomous Testlet Model to a Large-Scale English Language Assessment

Guemin Lee, Yonsei University, In-Yong Park, Yonsei University
A Comparison of the Approaches of Classical Test Theory, Generalizability Theory, and Item Response Theory in Estimating the Reliability of Test Scores Composed of Testlets

Discussant

Barbara Dodd, University of Texas, Austin

Thursday, 2:15 p.m. – 3:45 p.m., Room 501 – 502, M5

Large-Scale Assessment and Educational Policy – Paper Session

Moderator

Thanos Patelis, College Board

Presenters

Stanley Rabinowitz, WestEd

The Evolution of Large-Scale Assessments: Boom or Bust?

Paul Nichols, Pearson, Natasha Williams, Pearson

Evidence of Test Score Use in Validity: Roles and Responsibility

Emily Lai, University of Iowa, Kris Waltman, University of Iowa

The Impact of NCLB on Instruction: A Comparison of Results from 2004-05 to 2006-07

Jiahe Qian, Educational Testing Service, Sailesh Vezzu, Educational Testing Service, Xiaoke Bi, Educational Testing Service

One Approach to Detect the Invariance of Proficiency Standards of State Tests

Discussant

David Abrams, New York State Education Department

Thursday, 4:05 p.m. – 6:05 p.m., Times Square Ballroom C, N1

The Meaning and Use of Subscores – Paper Session

Moderator

Gary Schaeffer, CTB/McGraw-Hill

Presenters

Clement Stone, University of Pittsburgh, Yun Tang, University of Pittsburgh, Sean Tierney, University of Pittsburgh

Providing Subscale Scores for Diagnostic Information: An Evaluation of a Regression-Based Method for Augmenting Subscore Reliability

Heather Mann, University of Maryland, Brad Moulder, Educational Testing Service

Minimizing Bias in Diagnostic Feedback

Tawnya Knupp, University of Iowa, Timothy Ansley, University of Iowa
Online, State-Specific Assessment Score Reports and Interpretive Guides

Gautam Puhan, Educational Testing Service, Sandip Sinharay, Educational Testing Service, Shelby Haberman, Educational Testing Service, Kevin Larkin, Educational Testing Service

Comparison of Subscores Based on Classical Test Theory

Discussant

Catherine Taylor, University of Washington

Thursday, 4:05 p.m. – 6:05 p.m., Room 405 – 406, N2

Human Grading of Constructed-Response Items – Coordinated Session

Organizer

Neal Kingston, University of Kansas

Moderator

William Skorupski, University of Kansas

Presenters

Catherine McClellan, Educational Testing Service, Colin Watson, National Assessment Agency

Relating Constructed-Response Item Performance Data to Analysis Results

Neal Kingston, University of Kansas, Stuart Kahl, Measured Progress
The Relationship between Scorer Background Qualifications and Scoring Accuracy

Walter D. Way, Pearson, Paul Nichols, Pearson, Daisy Vickers, Pearson
Influences of Training and Scorer Characteristics on Human Constructed Response Scoring

Richard Schwarz, CTB/McGraw-Hill
Using Time as a Characteristic of Constructed-Response Items and as a Property of Raters

Discussant

Howard Wainer, National Board of Medical Examiners

New York City

Thursday, 4:05 p.m. – 6:05 p.m., Room 401 – 402, N3

Issues in IRT Parameter Estimation – Paper Session

Moderator

Werner Wothke, *American Institutes for Research*

Presenters

Peter Baldwin, National Board of Medical Examiners, Su Baldwin, National Board of Medical Examiners, Polina Harik, National Board of Medical Examiners, Brian Clauser, National Board of Medical Examiners
Partitioning Continuous Item Score Scales When Modeling with IRT

Ann Huiqin Hu, Data Recognition Corporation, Xiangdong Yang, Indiana University, Scott Bishop, Data Recognition Corporation
Item Parameter Recovery for the Low-Discrimination Items

Dipendra Subedi, Michigan State University, Mark Reckase, Michigan State University
Investigating Unobserved Heterogeneity in Item Response Theory Mixture Models

Deping Li, Educational Testing Service, Andreas Oranje, Educational Testing Service, Yanlin Jiang, Educational Testing Service
Parameter Recovery and Subpopulation Proficiency Estimation in Hierarchical Latent Regression Models

Yuming Liu, Educational Testing Service, William Insko, Jr., Riverside Publishing,
The Effects of Missing Values on IRT Parameter Estimation

Discussant

Seock-Ho Kim, *University of Georgia*

Thursday, 4:05 p.m. – 6:05 p.m., Room 403 – 404, N4

Issues in Equating – Paper Session

Moderator

Jennifer Dunn, Measured Progress

Presenters

Youngwoo Cho, ACT, Inc., Won-Chan Lee, University of Iowa
Effects of Collapsing Categories on IRT Scale Transformation Methods under the Generalized Partial Credit Model

Kyong Hee Chon, University of Iowa, Youngwoo Cho, ACT, Inc., Won-Chan Lee, University of Iowa
The Effect of Collapsing Categories on Polytomous IRT Equating

Kelly Godfrey, College Board
Observed vs. IRT: A Comparison of Equating Methods in the Neat Design

Xuan Wang, University of Iowa, Deborah Harris, ACT, Inc.
Comparisons of IRT True Score and IRT Observed Score Equating Methods by Using Unidimensional Item Response Model with Multivariate Test Data

Jorge Carvajal, University of Kansas, Michael Walker, Educational Testing Service, Hyeon-Joo Oh, Educational Testing Service
A Comparison of Angoff's and Holland's Assumptions in the Levine Observed Score Equating Method

Discussant

Gerald Melican, College Board

Thursday, 4:05 p.m. – 6:05 p.m., Room 501 – 502, N5

Differential Weighting of Item Scores and Subscores – Paper Session

Moderator

James Roberts, Georgia Institute of Technology

Presenters

Amy Hendrickson, College Board, Gerald Melican, College Board, Brian Patterson, College Board

The Effect of Using Different Weights for Multiple-Choice and Free-Response Item Sections

Nilufer Kahraman, National Board of Medical Examiners, Brian Clauser, National Board of Medical Examiners, Melissa Margolis, National Board of Medical Examiners

An Examination of the Impact of Subtask Weighting on Components of a High-Stakes Performance Assessment

Shun-Wen Chang, National Taiwan Normal University

Choice of Weighting Scheme in Forming the Composite

James Carlson, Educational Testing Service, JoEllen Carlson, University of South Florida

Geometric Explanations of What Differential Weighting of Subsets of Items Does and Does Not Accomplish

Discussant

Aaron Douglas, Mathematica Policy Research, Inc.

NCME • 2008 Annual Meeting & Training Sessions

Thursday, 4:00 p.m. – 7:00 p.m., Room 1507

NCME Board of Directors Meeting

Members of NCME are invited to attend as observers.

New York City

Index to Sessions for Program Participants

Abad, Francisco	D4	Bolig, Darlene	I4
Abedi, Jamal	B2, G1, H1	Boughton, Keith	K1
Abrams, David	D1, M5	Bovaird, James	D5, I6
Ahlgrim-Delzell, Lynn	E5	Bowling, Bethany Vice	E5
Aitken, Nola	B1	Boyer, Michelle	C1
Alagoz, Cigdem	E3	Brandstrom, Adele	I2
Alaiyan, Wajih	G5	Brasfield, Jon-Michael	F4
Allalouf, Avi	G1	Braun, Henry	G2
Allen, Jessica	E5	Breidenbach, Daniel	I6
Almond, Russell G.	NN	Breithaupt, Krista	M2
Anderson, Dan	K5	Brennan, Robert	KK, A1, D2, E2, I6
Andrich, David	L1, M1		
Ankenmann, Robert	L3	Briggs, Derek	G2, H4
Ansley, Timothy	B5, H4, N1	Briggs, Kerri	D1
Applegate, Greg	I6	Brookhart, Susan	B1, G5
Arce-Ferrer, Alvaro	C5, K1	Browder, Diane	E5
Argo, Angela	I3	Brown, Terran	K5
Augenberg, Konstantin	K3	Brunsmann, Bethany	B5
Bahr, Damon	L4	Buckendahl, Chad	A3, A5, F2, I2
Baker, Eva	A1	Bullough, Robert	L4
Baker-Smith, Christine	B4	Burg, Samantha	M3
Baldwin, Peter	I6, N3	Burke, Matt	H2, I6
Baldwin, Su	A5, I6, N3	Burkes, Lashona	G3
Bandalos, Deborah	B3	Burton, Liz	F2
Banks, Kathleen	J3, K3	Cahn, Miriam	H3
Bao, Han	B3	Camara, Wayne	A1, L2
Barrada, Juan	D4	Cameron, Catherine	B2
Baron, Patricia	C1	Camilli, Gregory	I6
Barry, Carol	I6	Carlson, James	N5
Barth, Juliane	K2	Carvajal, Jorge	N4
Barton, Karen	PP, D1	Casabianca, Jodi	A2
Bastion, Susan	I6	Chahine, Saad	F5
Baumert, Jurgen	I6	Chalhoub-Deville, Michelle	H1
Bay, Luz	F2		
Beatty, Ruth	F5	Chang, Hua-Hua	II, D4, F4, H2, I6
Beaudry, Jeffrey	DD	Chang, Shun-Wen	N5
Behuniak, Peter	I1	Chang, Shu-Ren	G4
Bejar, Isaac I.	M2	Chavez, Teresa	B5, I6
Bell, Courtney	B1	Chen, Chien-Ming	K5
Belov, Dmitry	H4	Chen, Haiwen Henry	D2, F3
Bené, Nancy	F3	Chen, Pei-Hua	F4
Bennett, Randy	A1	Chen, Troy	E2, J5
Berliner, David	J1	Chen, Tzu-An	I5
Betebenner, Damian	G2	Chen, Yi-Hsin	B5, I6
Betts, Joseph	B5, J5	Cheng, Liying	C5
Bi, Xiaoke	M5	Cheng, Ying	D4, E3, F4
Bishop, Scott	N3	Cheong, Yuk Fai	A4

NCME • 2008 Annual Meeting & Training Sessions

Chernyshenko, Oleksandr	G3	Du, Yi	J2
Childs, Ruth	F5	Dunbar, Stephen	L4
Chin, Tzu-Yun	A3, I2	Dunn, Jennifer	B2, E5, G2, N4
Chiu, Chia-Yi	H2	Duong, Minh	D2, F3
Chiu, Ting-Wei	I6	Duran, Richard	B2
Cho, Sun-Joo	B3	Dwyer, Andrew	I6
Cho, Youngwoo	N4	Dylan, William	B1
Choi, Hye-Jeong	M4	Egan, Karla	I2
Chon, Kyong Hee	J5, N4	Eignor, Dan	A1
Chuah, Siang Chee	G4	Elliot, Scott	K1, L5
Ciao, Cecilia	G5	Embretson, Susan	H4
Cizek, Gregory	C2, E1, L5	Ercikan, Kadriye	G1, K2
Clauser, Brian	A5, G5, N3, N5	Everson, Howard	K1
Cohen, Allan	A4, A5, B3, G3, M4	Fang, Yu	L1
Cook, Linda	G1, K2	Farnsworth, Tim	I6
Cor, Ken	D3	Feng, Ying	C3
Cramer, Stephen	E3	Ferdous, Abdullah	A5, F2
Croft, Michelle	I6	Ferrara, Steven	F2
Cui, Ying	C4, D3, D4	Finch, Holmes	A4, C3, I6
Davey, Tim	M2	Finkelman, Matthew	F4, M3
Davis, Laurie	I5	Finney, Sara	I6
Davis, Susan	A3, I2	Fitzpatrick, Anne	L2
Davison, Mark	A2	Fliecek, Michael	J1
Dayton, Mitchell	B3	Flowers, Claudia	E5
De Ayala, R.J.	I5	Foley, Brett	A3, F2
De Boeck, Paul	BB	Forgione, Maria Assunt	L4
de la Torre, Jimmy	II, C4, D3, D3, H5, L1	Foster, Barbara	H3
Deane, Paul	G5	Fountain, Monique	J3
DeCarlo, Lawrence	J4	Fox, Janna	C5
DeMars, Christine	G4, L1	Fremer, John	D3
Deng, Hui	K1	French, Brian	A4, I6
Deng, Nina	I6	Frisbie, David	A1
Deng, Weiling	H5	Froemel, Juan Enrique	C1
Depascale, Christine	F3	Fu, Jianbin	C4
Diaz, Ileana	C5	Fukuhara, Hirotaka	I6
Dickenson, Tammiee	M3	Furgol, Katherine	I6
Ding, Cody	A2	Gao, Xiaohong	F3
Ding, ShuLiang	C4	Gattamorta, Karina	J3
Distefano, Christine	M1	Geisinger, Kurt	I6
Dodd, Barbara	F4, I5, M4	Gelin, Michaela	J3
Doe, Christine	C5	Geller, Josh	D3
Dorans, Neil	AA, B3, G1, J2, K5	Gelman, Andrew	F1
Douglas, Aaron	G4, N5	Geranpayeh, Ardeshir	FF
Douglas, Jeffrey	II, H2	Gessaroli, Marc	H5
Douglas, Karen	E3	Gierl, Mark	D4
		Gifford, Bernard	D4
		Godfrey, Kelly	N4
		Gokiart, Rebecca	F5
		Gomez-Benito, Juana	J3

New York City

Gong, Brian	JJ	Huang, Xiaoting	I6
Gonzales, Patrick	J1	Huff, Kristen	L2
Gonzalez, Eugenio	C1, H4, K2	Huo, Yan	I6
Goodman, Joshua	I3	Huynh, Huynh	D5, I1
Gorin, Joanna	D3, H4, I3	Impara, James	FF
Gotzmann, Andrea	J3	Insko, Jr., William	N3
Graf, Aurora	M2	Irwin, Patrick	F5
Green, Jennifer Greif	B5	Ito, Kyoto	I3
Grisay, Aletta	K2	Jang, Eunice	F5, H2
Guo, Fanmin	H4, J4	Janssen, Rianne	A4, K3, L5
Guo, Hongwen	K5	Jeon, Min-Jeong	E4
Gurevich, Olya	G5	Jiang, Yanlin	H3, K5, N3
Haberman, Shelby	D2, K5, N1	Jiao, Hong	H5, L3, M3
Habing, Brian	H5, J5, M1, M3	Jodoin, Michael	I3, M2
Hagge, Sarah	I6	Johnson, Matthew	I4
Haley, Kevin	F2	Johnson, Robert	M3
Hall, Erika	H4	Jung, Eunju	D3
Hambleton, Ronald	G1, I2, I6, K2	Kachmar, Steven	B5
Han, Kyung	I6	Kahl, Stuart	N2
Hare, Donovan	M2	Kahraman, Nilufer	N5
Harik, Polina	G5, N3	Kaira, Leah	K3
Harris, Deborah	QQ, C2, E2, F3, N4	Kaliski, Pamela	B1, I6
Harris, Lisa	D5	Kamata, Akihito	A4, I6
He, Wei	I5, L3	Kannan, Priya	I6
Hein, Serge	A5	Kane, Michael	A1
Hellsten, Laurie-Ann	A3	Kang, Taehoon	E2, J5
Hendrickson, Amy	B3, E2, K4, L3, N5	Kanyongo, Gibbs	B5
Hendrix, Leslie	I6, J5	Karelitz, Tzur	D3
Henson, Robert	II, A5, H2	Karkee, Thakur	G2
Herbert, Monique	F5	Kataoka, Natsuko	I6
Herman, Joan	A1	Kebede, Mussie	K3
Hidalgo, Dolores	J3	Keller, Lisa	J3
Ho, Andrew	QQ, G2, I6	Keng, Leslie	I5
Ho, Tsung-Han	I5	Kennedy, Eugene	I1
Hoffman, Gene	C3, M4	Kennedy, Robert	I1
Hoffman, Lesa	F5	Kersteter, Patsy	I4
Holland, Paul	D2	Ketterlin-Geller, Leanne	D3
Hollingworth, Liz	A3, D5, E1, G2	Kim, Do-Hong	I1
Hong, Guanglei	LL	Kim, Dong-In	I2, H3, L4
Hong, Tao	I6	Kim, Jungnam	H3, L4
Hong, Yuan	K1	Kim, Keon-Seob	E4
Hongyun, Liu	C1	Kim, Myunghwa	E4
Hou, Jianlin	H3	Kim, Se-Kang	A2
Hou, Likun	G3	Kim, Seock-Ho	EE, N3
Hu, Huiqin	N3	Kim, Seonghoon	L1
Huang, Chi-Yu	E2	Kim, Sooyeon	I4, I6, K4, K5
Huang, Jinyan	C5	Kim, Wonsuk	F4, M3
		Kim, Yeon-Jeong	I6
		Kingston, Neal	B4, N2

NCME • 2008 Annual Meeting & Training Sessions

Kino, Mary	F3	Liu, Yan	I6
Klinger, Don	C5	Liu, Ying	C4
Knezevich, Lily	H4	Liu, Yuming	N3
Knupp, Tawnya	N1	Livingston, Samuel	I4
Kobrin, Jennifer	E5	Long, Beverly	B1
Kolen, Michael	KK, A1, E2, L4	Loomis, Susan	L5
Kopriva, Rebecca	B2, D1	Lorié, William	C1
Koretz, Daniel	E1	Lu, Yang	F3
Kubiak, Anna	G4	Luecht, Richard	I3, M2
Kyllonen, Patrick	CC	Lukin, Leslie	DD
Lai, Emily	M5	Lupart, Judy	B1
Laitusis, Cara Cahalan	G1, H1	Magda, Tracey	E1, G2, I6
Lam, Wendy	E3	Maller, Susan	I3, I6
Lane, Suzanne	A1	Mann, Heather	N1
Larkin, Kevin	N1	Mapuranga, Raymond	J2
Lawrence, Ida	C5	Marais, Ida	M1
Le, Vi-Nhuan	B4	Margolis, Melissa	A5, N5
Lee, Guemin	E4, H3, I6, M4	Marincic, Jamie	I6
Lee, Won-Chan	E3, L4, N4	Marion, Scott	D5
Lee, Yi-Hsuan	D2	Martineau, Joseph	D1, G2, I6
Lee, Yong-Sang	I6	Martiniello, Maria	B2
Lee, Yoonsun	B2, C3, L4	Mattar, John	J3
Lee, Young-Sun	D3	Matthews-Lopez, Joy	I5
Lefly, Dianne	PP	Maurelli, Vincent	I5
Lei, Pui-Wa	A4	Mayekawa, Shinichi	I6
Leighton, Jacqueline	C4, D3, E4, F5	McClarty, Katie Larson	G1
Leu, Yuh-Chyn	B5, I6	McClellan, Catherine	N2
Levy, Roy	I3, J5	McCormick, Carina	I6
Lewis, Charles	A2	McHale, Frederick	K4
Lewis, Daniel	GG, G2, I2, K1	Mead, Alan D.	OO, K5
Li, Deping	B4, K5, L1, N3	Meara, Kevin	K4
Li, Dongyang	H3, I6	Mee, Janet	A5
Li, Feifei	I6, L3	Melican, Gerald	N4, N5
Li, Feiming	A4	Meloy, Linda	D5
Li, Shuhong	E3, M4	Meng, Huijuan	L4
Li, Tianli	C2	Meyer, Patrick	G4, J4
Li, Xin	I6	Meyers, Jason	J4
Li, Yanmei	M4	Miao, Jing	B3
Li, Zhen	I6	Middleton, Kyndra	C3, G1, J2
Liang, Longjuan	J2	Miller, David	G3
Liang, Tie	I6, J5	Mislevy, Robert	NN
Lien, Shu-Mei	G4	Monroe, Eula	L4
Lim, EunYoung	M1	Montero, Dianne	L4
Lin, Chow-Hong	G1	Montero, Elaina	C3
Lin, Chuan-Ju	L5	Moran, Rebecca	I4
Linn, Robert	A1, D1	Moreira, Tania	C3
Liu, Jinghua	AA, I4, H3, J2, K5	Morgan, Deanna	D5, E3, K3
Liu, Kimy	D3	Moses, Tim	B3
		Moss, Connie	B1

New York City

Moulder, Brad	F3, N1	Pommerich, Mary	AA, I3
Mueller, Canda	I2	Pride, Bryce	B5, I6
Mulkey, Jaime R.	FF	Proctor, Thomas	E2, L4
Murphy, Anne	A5, J3	Puhan, Gautam	K4, N1
Myford, Carol	G5	Qian, Jiahe	M5
Naemi, Bobby	I6	Rabinowitz, Stanley	M5
Nagy, Gabriel	I6	Ragland, Shelley	B1
Nam, Myungho	E4	Rajagopalan, Sridhat	C1
Nandakumar, Ratna	G3, M1	Ramineni, Chaitanya	G5
Nash, Brooke	F5	Randel, Bruce	B1
Nebelsick-Gullet, Lori	DD	Raudenbush, Stephen	LL
Nering, Michael	M3	Rawls, Anita	I1, M3
Neuharth-Pritchett, Stacey	I6	Raymond, Mark	K5
Neustel, Sandra	K5	Reckase, Mark	C2, D2, F3, I5, N3
Ngudgratoke, Sungworn	I4	Rich, Changhua	L3
Nichols, Paul	E5, M5, N2	Ricker, Kathryn	K4
Nogami, Yasuko	I6	Rijmen, Frank	BB, D2
Nozawa, Yuki	F4, J5	Rivas, Gabriel Lopez	G3
Oh, Hyeon-Joo	I4, H3, N4	Rivera, Charlene	H1
Olea, Julio	D4	Rizavi, Saba	C3
Olivarez, Arturo	G3	Ro, Shungwon	I5
Oliveri, Malena	K2	Roberts, James	H5, I6, N5
Olsen, James	F2	Roberts, Richard	CC
Ong, Saw Lan	C5	Rodeck, Elaine	A3
Oranje, Andreas	A4, B4, L1, M2, N3	Roeber, Edward	C2
Osleson, Lara	PP	Rogers, Jane	H5
Owens, Corina	I6	Roid, Gale	G4
Packman, Sheryl	L2	Romhild, Anja	D5, I6
Padilla, Jose Luis	J3	Rose-Bond, Sherry	F5
Padminiamma, Nisha	D5	Roussos, Louis	A5, F4, M1
Paek, Insu	I4	Roxbury, Tiese	I6
Pan, Tianshu	B3	Rudner, Lawrence	H4
Park, Do-Soon	E4	Rui, Ning	E3
Park, In-Young	I6, M4	Runté, Robert	B1
Parke, Carol	B5	Rupp, André	H2, H4
Parker, Pauline	I6	Rutkowski, Leslie	K2
Patelis, Thanos	M5	Samejima, Fumiko	I5
Patterson, Brian	N5	Samuelsen, Karen	K3
Patton, Jeffrey	G3, I6	San Martin, Ernesto	L5
Pei, Laikwai	I6	Sanclemente, Julio	QQ
Penfield, Randall	G3, L1	Sankar, Vyjayanthi	C1
Perie, Marianne	JJ, L5	Scalise, Kathleen	D4
Peterson, Christina	I2, J2	Schaeffer, Gary	E4, N1
Pitoniak, Mary	MM, F2	Schafer, William	I1
Plake, Barbara	G4	Schnebly, Alan	I6
Poggio, Andrew	F5	Schneider, Christina	B1, I2
Poggio, John	C4	Schulz, Matthew	I2
		Schwarz, Richard	G5, K4, N2

NCME • 2008 Annual Meeting & Training Sessions

Setodji, Claude Messan	B4	Tuerlinckx, Francis	BB
Shen, Xuejun	H3	Twing, Jon	C2, E3
Shermis, Mark	G5	Tzou, Hueying	L5
Shih, Ching-Lin	M4	van den Heuvel, Jill	K3
Shim, Hi Shin	H5, I6	van der Linden, Wim	G4, M2
Shin, Seon-Hi	K1	Van Nijlen, Daniel	A4
Siegert, Kara	H4, J4	Vaughn, Brandon	A4, E3
Silvia, Paul	I6	Veldkamp, Bernard	M2
Sinharay, Sandip	J2, N1	Verkuilen, Jay	D4
Sireci, Stephen	B2, E3, F1, G1, L2	Vezzu, Sailesh	M5
Siskind, Teri	B1	Vickers, Daisy	N2
Skaggs, Gary	A5	Vispoel, Walter	H3, L4
Skorupski, William	I6, M3, N2	von Davier, Alina	D2
Smith, Charity	I1	Wainer, Howard	E1, F1, N2
Smith, Jessalyn	M1	Walker, Cindy	B4, J3, M3
Smith, Russell	F2	Walker, Michael	AA, I6, K4, K5, N4
Smith, Zachary	M3	Waltman, Kris	M5
Stark, Stephen	G3	Wan, Lei	B4
Steele, Diana	C5	Wang, Lihshing	E5, L3
Steffen, Manfred	M2	Wang, Lin	M4
Stone, Clement	I6, N1	Wang, Shudong	I4, L3, M3
Strykowski, Bonnie	J1	Wang, Tianyou	H3
Su, Chi-Ming	J4	Wang, Wen-Chung	E4, J4, M4
Su, Ya-Hui	E4	Wang, Xuan	N4
Subedi, Dipendra	I6, N3	Wang, Zhen	E5, I3
Sudweeks, Richard	L4	Watson, Colin	N2
Sudweeks, Robert	A3	Way, Walter D.	F4, G1, N2
Svetina, Dubravka	H4, I6	Webb, Mi-young	I6
Swanson, Dave	G5	Webber, Charles	B1
Taherbhai, Husein	E5	Weeks, Jonathan	G2
Talento-Miller, Eileen	H4	Wei, Xin	B4, K4
Tan, Xuan	K4	Wei, Youhua	E2
Tang, Yun	N1	Weiss, Christopher	B4
Tatsuoka, Kikumi	I3	Weissman, Alexander	D4
Taylor, Catherine	C3, N1	Welch, Catherine	C2, E1, G5
Templin, Jonathan	II, A4, A5, B3, C4, H2	Wells, Craig	B2, G3, I6, J5, K3, L1
Tessema, Aster	K5	Wentzel, Carolyn	K4
Thayn, Scott	L4	Wiley, Andrew	K1
Thompson, Nathan	I5	Wiley, Edward	G2
Thompson, Tony	K1	William, Dylan	HH
Thompson, Vanessa	H5, I6	Williams, Natasha	M5
Thurlow, Martha	A1	Williamson, David	NN
Tierney, Sean	N1	Willse, John	H2, I6
Tong, Ye	L4	Wilson, Mark	BB
Trierweiler, Tammy	A2	Winter, Phoebe	D1
Tseng, Cheryl	E4	Winterstein, Beate	I6
Huai-Hsuan		Wise, Lauress	E3

New York City

Wise, Steven	G4	Yin, Ping	E2, H3
Wolfe, Edward	G5	Yon, Haniza	H5
Wollack, James	F4	Young, John	B2, H1, J2
Wong, Kenneth	J1	Yu, Lei	D5, K4
Wood, Scott	B5	Zhang, Bo	A4
Wothke, Werner	OO, N3	Zhang, Jin	L3
Wright, Karen	J3	Zhang, Liru	I4
Wu, Meng	I6, M1	Zhang, Litong	H5
Wu, Ningying	I3, I6	Zhang, Oliver	I3
Wu, Qiong	A4	Zhang, Su	J5
Wu, Shiu-Lien	J4	Zhang, Yanwei	OO
Wu, Sz-Shyan	E5	Zhao, Dawn Xiaohui	F5
Wu, Yifang	L5	Zhao, TongLu	C4
Wylie, Caroline	HH, B1	Zheng, Xiaohui	K5
Xu, Ming	E5	Zheng, Ying	C5
Xu, ZhiYong	C4	Zho, Jiawen	D4
Yan, Duanli	NN	Zhu, Rongchun	F3
Yang, Xiangdong	F5, N3	Zhu, Xiaowen	I6
Yao, Lihua	GG, K1, L3, M1	Zhu, YuFang	C4
Yap, Ching Ching	B1	Zieky, Michael	MM
Ye, Feifei	B5, L3	Zumbo, Bruno	B3, I6
Yen, Wendy	C3, D5	Zwick, Rebecca	B5
Yi, Qing	E4, I4		

NCME • 2008 Annual Meeting & Training Sessions

Addresses of First Authors, Discussants, and Moderators

Abedi, Jamal, University of California, Davis, One Shields Ave, School of Education, Davis, CA, 95616, jabedi@ucdavis.edu

Abrams, David, New York State Education Dept, 89 Washington Ave, Room 675 Eba, Albany, NY, 12054, dabrams@mail.nysed.gov

Ahlgrim-Delzell, Lynn, University of North Carolina, Charlotte, Spec Ed Dept., 9201 University City Blvd, Charlotte, NC, 28223, laahlgri@uncc.edu

Alagoz, Cigdem, University of Georgia, 610 Riverbend Pkwy, G3, Athens, GA, 30605, cigdem@uga.edu

Allalouf, Avi, NITE, PO Box 26015, Jerusalem, 26015, Israel, avi@nite.org.il

Allen, Jessica, University of Colorado, Boulder, 3000 Colorado Ave, B205, Boulder, CO, 80303, jessica.allen@colorado.edu

Almond, Russell, Educational Testing Service, Rosedale Rd, Princeton, NJ, 08541, ralmond@ets.org

Andrich, David, University of Western Australia, 35 Stirling Highway, Crawley, WA, 60009, Australia, david.andrich@uwa.edu.au

Applegate, Greg, Purdue University, Department of Educational Studies, 100 N. University Street, West Lafayette, IN, 47907, gapplea@purdue.edu

Arce-Ferrer, Alvaro, Harcourt Assessment, Inc., 19500 Bulverde Rd, San Antonio, TX, 78259-3701, alvaro_arce-ferrer@harcourt.com

Argo, Angela, Arizona State University, Mary Lou Fulton College of Education, Division of Psychology In Education, PO Box 870611, Tempe, AZ, 85287-0611, angela.argo@asu.edu

Augemberg, Konstantin, Fordham University, 441 East Fordham Rd, Bronx, NY, 10458, augemberg@fordham.edu

Badgett, Barbara, University of Nevada, Las Vegas, 1511 Dorothy Ave #3, Las Vegas, NV, 89119, barbarabadgett@gmail.com

Baker, Eva, CRESST, University of California, Los Angeles, CA, eva@ucla.edu

Baldwin, Peter, University of Massachusetts, Amherst, Hills South, Amherst, MA, 01003, pbaldwin@educ.umass.edu

Baldwin, Su, National Board of Medical Examiners, 3750 Market St, Philadelphia, PA, 19104, sbaldwin@nbme.org

Bandalos, Deborah, University of Georgia, 325V Aderhold Hall, Athens, GA, 30602, bandalos@uga.edu

Banks, Kathleen, University of Iowa, 318 Lindquist Center South, Iowa City, IA, 52241, kathleen-banks@uiowa.edu

Bao, Han, Educational Testing Service, Rosedale Road, Princeton, NJ, 08541, hanbao@umd.edu

Barrada, Juan, Universidad Autonoma De Barcelona, Dpto De Psicobiologia Y Metodologia, Facultad De Psicologia, Cerdañola Del Valles, NA, 08193, Spain, juanramon.barrada@uab.es

Baron, Patricia, Educational Testing Service, MS 01-R, Rosedale Road, Princeton, NJ, 08541, pbaron@ets.org

Barry, Carol, James Madison University, 34-E W Grace St, Harrisonburg, VA, 22801, barrycl@jmu.edu

Barth, Juliane, IEA-DPC, IEA Data Processing and Research Center, Mexikoring 37 22297, Hamburg, Germany

New York City

Barton, Karen, CTB/McGraw Hill, 5712 Stuarts Ridge Rd, Wake Forest, NC, 27587,
karen_barton@ctb.com

Bastion, Susan, University of Kansas, 1122 W Campus Road, Jrp, Rm 735, Lawrence, KS, 66045,
alringo@ku.edu

Bay, Luz, Measured Progress, 100 Education Way, Dover, NH, 03820, lbay@measuredprogress.org

Beaudry, Jeffrey, University of Southern Maine, 37 College Avenue, 117 Bailey Hall, Gorham, ME,
04038, jbeaudry@usm.maine.edu

Behuniak, Peter, Connecticut State Dept of Education, Bur of Certification & Prof Dev, PO Box 150471,
Hartford, CT, 06115, peter.behuniak@po.state.ct.us

Bejar, Isaac I., Educational Testing Service, Rosedale Rd, MS 14-R, Princeton, NJ, 08541,
ibejar@ets.org

Belov, Dmitry, Law School Admission Council, 662 Penn St, Newtown, PA, 18940, dbelov@lsac.org

Bené, Nancy, American Nurses Credentialing Center, 11748 Bright Passage Way, Columbia, MD,
21044, nancy.bene@ana.org

Bennett, Randy, Educational Testing Service, Rosedale Rd, MS 15-R, Princeton, NJ, 08541,
rbennett@ets.org

Berliner, David, Arizona State University, Mail Code: 2411, Phoenix, AZ berliner@asu.edu

Betebenner, Damian, Center for Assessment, Po Box 351, Dover, NH, 03821-0351,
dbetebenner@nciea.org

Betts, Joseph, Ranaissance Learning, 2911 Peach St., Wisconsin Rapids, WI, 54494,
jebetts@renlearn.com

Boyer, Michelle, CTB/McGraw Hill, 20 Ryan Ranch Rd, Monterey, CA, 93940, michelle_boyer@ctb.com

Brasfield, Jon-Michael, University of North Carolina, Greensboro, 122 Hartley St, Winston-Salem, NC,
27107, jonbrasfield@gmail.com

Breidenbach, Daniel, Purdue University, 988 Onyx St., West Lafayette, IN, 47906,
dbreiden@purdue.edu

Breithaupt, Krista, American Institute of Certified Public Accountants, 1562 Bud Lane, Yardley, PA,
19067, kbreithaupt@aicpa.org

Brennan, Robert, University of Iowa, 210D Lindquist, Iowa City, IA, 52242, robert-brennan@uiowa.edu

Briggs, Derek, University of Colorado, Boulder, School of Education, 249 UCB, Boulder, CO, 80309,
derek.briggs@colorado.edu

Briggs, Kerri, US Dept of Education, Office of Elementary and Secondary Education, 400 Maryland Ave.,
S.W., Washington, DC 20202, kerri.briggs@ed.gov

Brookhart, Susan, Brookhart Enterprises LLC, 2502 Gold Rush Ave, Helena, MT, 59601,
susanbrookhart@bresnan.net

Brown, Terran, Educational Testing Service, 16212 Avalon Way, Lawrenceville, NJ, 08648,
tlbrownstat@yahoo.com

Brunsmann, Bethany, Lincoln Public Schools, 5901 O St, Lincoln, NE, 68510, bbrunsm@lps.org

Buckendahl, Chad, Alpine Testing Solutions, 51 West Center, #514, Orem, UT 84057,
chad.buckendahl@alpinetesting.com

NCME • 2008 Annual Meeting & Training Sessions

Burg, Samantha, Metametrics, Inc., 1000 Park Forty Plaza Dr., Suite 120, Durham, NC, 27613, sburg@lexile.com

Burke, Matt, University of North Carolina, Greensboro, 4209 D Edith Lane, Greensboro, NC, 27409, mjburke@uncg.edu

Cara Cahalan Laitusis, Educational Testing Service, Rosedale Rd., Princeton, NJ, 08540, ccahalan@ets.org

Camera, Wayne, College Board, 45 Columbus Ave, New York, NY, 10023 wcamara@collegeboard.org

Carlson, James, Educational Testing Service, 6212 E. 113th Ave., Temple Terrace, FL 33617, jcarlson@ets.org

Carvajal, Jorge, University of Kansas, 2832 Iowa St, Apt G-2, Lawrence, KS, 66046, carvajal@ku.edu

Casabianca, Jodi, Fordham University, Dept of Psych, Dealey Hall, Rm 226, 441 E Fordham Rd, Bronx, NY, 10458, casabianca@fordham.edu

Chahine, Saad, Ontario Institute for Studies in Education of the University of Toronto, OISE/University of Toronto, 252 Bloor St. West, Room 9-111, Toronto, ON, M5S 1V6, Canada, schahine@oise.utoronto.ca

Chalhoub-Deville, Micheline, University of North Carolina, Greensboro, 217 Curry Bldg, PO Box 26170, Greensboro, NC, 27402, chalhoub-deville@uncg.edu

Chang, Hua-Hua, University of Illinois, 430 Psych Bld, 603 East Daniel St., Champaign, IL, 61820, hhchang@cyrus.psych.uiuc.edu

Chang, Shun-Wen, National Taiwan Normal University, 162 Sec. 1, Ho-Ping E. Rd., Dept of Educational Psychology & Counseling, Taipei, NA, 10610, Taiwan, shwchang@ntnu.edu.tw

Chang, Shu-Ren, Rockford Public Schools, 954 North Main St. Apt 35, Rockford, IL, 61103, changs@rps205.com

Chen, Chien-Ming, National Academy of Educational Research Preparatory, Republic of China (Taiwan), cheng@isst.edu.tw

Chen, Haiwen Henry, Educational Testing Service, Rosedale Rd, MS 06-P, Princeton, NJ, 8541, hchen@ets.org

Chen, Pei-Hua, Florida State University, Dept of Educational Psychology And Learning Systems, Tallahassee, FL, 32306, peihuamail@gmail.com

Chen, Troy, ACT, Inc., 500 Act Dr, PO Box 168, Iowa City, IA, 52243

Cheng, Liying, Queens University, A213, Faculty of Education, 511 Union St, Queens University, Kingston, ON, K7L3N6, Canada, chengl@educ.queensu.ca

Cheng, Ying, University of Illinois, Urbana-Champaign, 603 E. Daniel St., Urbana, IL, 61820, ycheng6@uiuc.edu

Childs, Ruth, OISE/University of Toronto, 252 Bloor St, West, 9th Floor, Toronto, ON, M5S 1V6, Canada, rchilds@oise.utoronto.ca

Chin, Tzu-Yun, University of Nebraska, Lincoln, 114 Teac, University of Nebraska-Lincoln, Lincoln, NE, 68588-0345, tzuyun_chin@hotmail.com

Chiu, Chia-Yi, University of Illinois, Urbana-Champaign, 2109 W White St. #198, Champaign, IL, 61821, chiu2@uiuc.edu

Chiu, Ting-Wei, Rutgers University, 10 Seminary Pl, New Brunswick, NJ, 08901, serina@eden.rutgers.edu

New York City

Cho, Sun-Joo, University of Georgia, 1287 Cedar Shoals Dr. #408, Athens, GA, 30605, sjcho@uga.edu

Cho, Youngwoo, ACT, Inc, PO Box 168, Iowa City, IA, 52241, youngwoo.cho@act.org

Choi, Hye-Jeong, University of Georgia, 122 Benedict Ct, Athens, GA, 30605, coolchoi@uga.edu

Chon, Kyong Hee, University of Iowa, 1401 21st Ave Pl, Coralville, IA, 52241, kyonghee-chon@uiowa.edu

Chuah, Siang Chee, American Institute of Certified Public Accountants, 1230 Parkway Ave Suite 311, Ewing, NJ, 08628, dchuah@aicpa.org

Cizek, Gregory, University of North Carolina, School of Education, CB3500, Chapel Hill, NC, 27599-3500, cizek@unc.edu

Cook, Linda, Educational Testing Service, Analysis and Research, Rosedale Rd, MS 07-R, Princeton, NJ, 08541, lcook@ets.org

Croft, Michelle, University of Iowa, 313 1/2 S. Dodge St, Iowa City, IA, 52240, michelle-croft@uiowa.edu

Cui, Ying, University of Alberta, Dept of Educational Psychology, Faculty of Education, Edmonton, NA, T6G 2G5, Canada, yc@ualberta.ca

Davey, Tim, Educational Testing Service, Rosedale Rd, MS 03-T, Princeton, NJ, 08541, tdavey@ets.org

Davis, Laurie, Pearson, 400 Center Ridge Dr, Austin, TX, 78753, laurie.davis@pearson.com

Davis, Susan, Alpine Testing Solutions, 1446 Kirkwood Dr., Lincoln, NE, 68516, susanlynnedavis@gmail.com

Davison, Mark, University of Minnesota, Room 107 BuH, 3171, 178 Pillsbury Dr SE, Minneapolis, MN, 55455, mld@umn.edu

De Ayala, R.J., University of Nebraska, Lincoln, TEAC 114, Dept of Ed Psychology, Lincoln, NE, 68588, rdeayala2@unl.edu

De Boeck, Paul, K.U. Leuven, Department of Psychology, Tiensestraat 102, B- 3000, Leuven, Belgium, Paul.DeBoeck@psy.kuleuven.ac.be

de la Torre, Jimmy, Rutgers University, Dept of Educational Psychology, 10 Seminary Pl, New Brunswick, NJ, 08901, j.delatorre@rutgers.edu

Deane, Paul, Educational Testing Service, Rosedale Rd, Princeton, NJ, 08541, pdeane@ets.org

DeCarlo, Lawrence, Teacher's College, Columbia University, Dept of Human Development, Box 118, 525 West 120th St, New York, NY, 10027, decarlo@tc.edu

DeMars, Christine, James Madison University, MSC 6806, James Madison University, Harrisonburg, VA, 22807, demarsce@jmu.edu

Deng, Hui, College Board, 45 Columbus Ave, New York, NY, 10023, hdeng@collegeboard.org

Deng, Nina, University of Massachusetts at Amherst, 990 N. Pleasant St. Apt J-10, Amherst, MA, 01002, nndeng@gmail.com

Deng, Weiling, Educational Testing Service, Rosedale Rd, Princeton, NJ, 08541, wdeng@ets.org

Dickenson, Tammiee, University of South Carolina, Office of Program Evaluation, Wardlaw 023, 820 South Main St, Columbia, SC, 29208, tsdicken@gwm.sc.edu

Ding, Cody, University of Missouri, St. Louis, Educational Psychology, Research & Evaluation, 411 Marillac Hall, University of Missouri, St. Louis, MO , 63121-4400, dingc@umsl.edu

NCME • 2008 Annual Meeting & Training Sessions

Doe, Christine, Queens University, Faculty of Education, Duncan McArthur Hall, Kingston, ON, K7M 5R7, Canada, itsadoe@yahoo.ca

Dorans, Neil, Educational Testing Service, Rosedale Rd, MS 12-T, Princeton, NJ, 08541, ndorans@ets.org

Douglas, Aaron, Mathematica Policy Research, Inc., 600 Maryland Ave., SW, Suite 550, Washington, DC, 20024-2512, adouglas@mathematica-mpr.com

Douglas, Jeffrey, University of Illinois, 101 Illini Hall, 725 S Wright St, Champaign, IL, 61874, jeffdoug@stat.uiuc.edu

Douglas, Karen, International Reading Association, Status of Reading Instruction Institute, Associate Director, Research and Policy, International Reading Association, 444 North Capitol St. NW, Suite 524, Washington, DC 20001, kdouglas@reading.org

Du, Yi, Data Recognition Corporation, 13490 Bass Lake Rd, Maple Grove, MN, 55311, ydu@datarecognitioncorp.com

Dunn, Jennifer, Measured Progress, PO Box 351, Dover, NH, 03821-0351, jdunn@nciea.org

Duong, Minh, Michigan State University, 939 Cherry Lane, Apt.G, East Lansing, MI, 48823, duongmin@msu.edu

Duran, Richard, University of California, Santa Barbara, Santa Barbara, CA, 93106, duran@education.ucsb.edu

Dwyer, Andrew, University of Nebraska Lincoln, 3534 Madison Ave, Lincoln, NE, 68504, acdwyer777@yahoo.com

Egan, Karla, CTB/McGraw-Hill, 120 N. Brunswick Ave, Marshall, MO, 65340, karla_egan@ctb.com

Eignor, Dan, Educational Testing Service, Rosedale Rd, MS 03-T, Princeton, NJ, 08541, deignor@ets.org

Elliot, Scott, SEG Assessment, 31 Pheasant Run, New Hope, PA, 18938, selliot@scottelliot.com

Embretson, Susan, Georgia Institute of Technology, School of Psychology, 654 Cherry St, Atlanta, GA, 30332, susan.embretson@psych.gatech.edu

Ercikan, Kadriye, University of British Columbia, 2125 Main Mall, ECPS, Faculty of Education, Vancouver, BC, V6S 1Z4, Canada, kadriye.ercikan@ubc.ca

Everson, Howard, Fordham University, Psychology Dept, Dealy Hall, Rose Hill Campus, East Fordham Rd, Bronx, New York, NY, 10456, heverson@fordham.edu

Fang, Yu, Michigan State University, 3320 Trappers Cove Tr, Apt. 3C, Lansing, MI, 48823, fangyu@msu.edu

Farnsworth, Tim, University of California, Los Angeles, Belmont, CA, 94002, tfarny@ucla.edu

Ferdous, Abdullah, American Institutes For Research, 1000 Thomas Jefferson St, NW, Washington, DC, 20007, aferdous@air.org

Ferrara, Steven, CTB/McGraw-Hill, 1200 G St., Washington, DC 20005, steven_ferrara@ctb.com

Finch, Holmes, Ball State University, Dept of Educational Psychology, Tc 524, Muncie, IN, 47306, whfinch@bsu.edu

Fitzpatrick, Anne, Educational Testing Service, 80 Garden Court-Suite 202, Monterey, CA, 93940, Afitzpatrick@ets.org

New York City

Flicek, Michael, Natrona School District, 970 North Glenn Road, Casper, WY 82601,
mike_flicek@ncsd.k12.wy.us

Foley, Brett, Buros Center for Testing, University of Nebraska, Lincoln, 21 Teachers College Hall,
Lincoln, NE 68588, bfoley1@gmail.com.

Foster, Barbara, American Board of Ob/Gyn, The Vineyard Centre, 2915 Vine St., Dallas, TX, 75204,
bfoster@abog.org

French, Brian, Purdue University, Beering Hall, College of Education, Purdue University,
West Lafayette, IN 47907-2098, frenchb@purdue.edu

Fremer, John, Caveon Test Security, 306 Southmoor Dr, Galloway, NJ, 08205,
John.fremer@caveon.com

Frisbie, David, University of Iowa, 334 Lindquist Center, Iowa City, IA, 52442, dfrisbie@uiowa.edu

Fu, Jianbin, Educational Testing Service, Rosedale Rd, MS 13-P, Princeton, NJ, 08541, jfu@ets.org

Fukuhara, Hirotaka, Florida State University, 2325 W. Pensacola St. Apt 172, Tallahassee, FL, 32304,
nisehamakko@hotmail.com

Furgol, Katherine, University of Iowa, 425 E. Jefferson St., Apt 5, Iowa City, IA, 52245,
kfurgol@stat.uiowa.edu

Gao, Xiahong, ACT, Inc, 500 Act Dr, P.O. Box 168, Iowa City, IA, 52243-0168, xiahong.gao@act.org

Gattamorta, Karina, University of Miami, 312 Merrick Building, PO Box 248065, Coral Gables, FL,
33124-2040, k.alvarez1@umiami.edu

Gelin, Michaela, CTB/McGraw-Hill, 2350 Badger Rd, North Vancouver, BC, V7G 2H2, Canada,
m_gelin@hotmail.com

Gelman, Andrew, Department of Statistics, Columbia University, New York, NY, 10027,
gelman@stat.columbia.edu

Geranpayeh, Ardeshir, University of Cambridge ESOL Examinations, 1 Hills Road, Cambridge,
CB1 2EU, United Kingdom, geranpayeh.a@ucles.org.uk

Gessaroli, Marc, National Board of Medical Examiners, 3750 Market St, Philadelphia, PA, 19104,
mgessaroli@nbme.org

Godfrey, Kelly, College Board, 45 Columbus Ave, New York, NY, 10023, kgodfrey@collegeboard.org

Gokiert, Rebecca, University of Alberta, 306 Campus Towers, 8625-112 St, University of Alberta,
Edmonton, AB, T6G 1K8, Canada, rgokiert@ualberta.ca

Gong, Brian, Center for Assessment, 1408 Sarah Dr, Silver Spring, MD, 20904, bgong@nciea.org

Gonzalez, Eugenio, IEA-ETS Research Institute, Rosedale Rd. T-22, Princeton, NJ, 08541,
egonzalez@ets.org

Gonzales, Patrick, National Center for Education Statistics, 1990 K Street, NW, Washington, DC 20006,
Patrick.Gonzales@ed.gov

Goodman, Joshua, University of North Carolina, Greensboro, 210 Curry Bld, School of Education,
Greensboro, NC, 27401, jtgoodma@uncg.edu

Gorin, Joanna, Arizona State University, PO Box 870211, Arizona State University, Tempe, AZ,
85287-0211, joanna.gorin@asu.edu

NCME • 2008 Annual Meeting & Training Sessions

Grisay, Aletta, University of Liege, Belgium, agrisay@attglobal.net

Guo, Fanmin, Graduate Management Admissions Council, 1600 Tysons Blvd, Suite 1400, McLean, VA, 22102, fguo@gmac.com

Guo, Hongwen, Educational Testing Service, Rosedale Rd, Princeton, NJ, 08541, hguo@ets.org

Haberman, Shelby, Educational Testing Service, Rosedale Rd, MS 12-T, Princeton, NJ, 08541, shaberman@ets.org

Habing, Brian, University of South Carolina, Dept of Statistics, Columbia, SC, 29208, habing@stat.sc.edu

Hagge, Sarah, University of Iowa, 603 Brookland Park Drive, Iowa City, IA, 52246, sarah-l-hagge@uiowa.edu

Hall, Erika, Pearson, 2510 N.dodge St., Iowa City, IA, 52245, erika.hall@pearson.com

Hambleton, Ronald, University of Massachusetts, 152 Hills South, Amherst, MA, 01003, rkh@educ.umass.edu

Harris, Deborah, ACT, Inc, 500 Act Dr, PO Box 168, Iowa City, IA, 52243, deborah.harris@act.org

Harris, Lisa, Winthrop University, 307 Withers Wts, Rock Hill, SC, 29733, harrisl@winthrop.edu

He, Wei, Michigan State University, 1516 Spartan Village, Apt L, East Lansing, MI, 48823, hewei1@msu.edu

Hein, Serge, Virginia Polytechnic Institute and State University, 145 Dixon Dr, Hardy, VA, 24101, shein@vt.edu

Hellsten, Laurie-Ann, University of Saskatchewan, College of Education, 28 Campus Dr, Saskatoon, SK, S7N 0X1, Canada, laurie.hellsten@usask.ca

Hendrickson, Amy, College Board, 1233 20th St NW, Suite 600, Washington, DC, 20036-2375, ahendrickson@collegeboard.org

Hendrix, Leslie, University of South Carolina, Dept of Statistics, 216 LeConte College, Columbia, SC, 29208, hendrixl@stat.sc.edu

Henson, Robert, University of North Carolina, Greensboro, 305 Stapleton Way, High Point, NC, 27265, rahenson@uncg.edu

Herman, Joan, CRESST, University of California, Los Angeles, 2426 Hastings Dr, Belmont, CA, 94002, herman@cse.ucla.edu

Hidalgo, Dolores, University of Murcia, Faculty of Psychology, Espinardo Murcia, NA, 30080, Spain, mdhidalg@um.es

Ho, Andrew, University of Iowa, 316 Lindquist Center, Iowa City, IA, 52245, andrew-ho@uiowa.edu

Hoffman, Gene, HumRRO, 10503 Timberwood Circle, Suite 101, Louisville, KY, 40223, ghoffman@humrro.org

Hollingworth, Liz, University of Iowa, 340c Lindquist Center, Iowa City, IA, 52242, liz-hollingworth@uiowa.edu

Hong, Guanglei, OISE/University of Toronto, 252 Bloor Street, West, 9th Floor, Toronto, ON, M5S 1V6, Canada, ghong@oise.utoronto.ca

Hong, Tao, Purdue University, Department of Educational Studies, Beering Hall of Liberal Arts & Education, 100 University Street, West Lafayette, IN, 47907-2098, hong13@purdue.edu

New York City

Hong, Yuan, Dept of Educational Psychology, Rutgers, 10 Seminary Place, New Brunswick, NJ, 08901, yuanhong@eden.rutgers.edu

Honglun, Liu, Beijing Normal University, liuhongyun_bnu@163.com

Hou, Jianlin, University of Iowa, 915 Cotton Bay Dr. E. #1508, West Palm Beach, FL, 33406, jianlin-hou@uiowa.edu

Hu, Ann Huiqin, DRC, 13490 Bass Lake Rd, Maple Grove, MN, 55446, huiqin_hu@yahoo.com

Huang, Chi-Yu, ACT, Inc, 500 Act Dr, Iowa City, IA, 52243, chiyu.huang@act.org

Huang, Jinyan, Niagara University, College of Education, PO Box 2042, Niagara University, NY, 14109, jhuang@niagara.edu

Huff, Kristen, College Board, 45 Columbus Ave, New York, NY, 10023, khuff@collegeboard.org

Huo, Yan, University of Illinois at Urbana-Champaign, 1942 S Orchard St Apt C, Urbana, IL, 61801, yanhuo@uiuc.edu

Huynh, Huynh, University of South Carolina, College of Education, Columbia, SC, 29208, huynh-huynh@sc.edu

Impara, James, Caveon Test Security, 10515 US Hwy 24 & 285, PO Box 4658, Buena Vista, CO, 81211, jim.impara@caveon.com

Janssen, Rianne, University of Leuven, Dekenstraat 2, Leuven, NA, 03000, Belgium, rianne.janssen@ped.kuleuven.be

Jiang, Yanlin, Educational Testing Service, Rosedale Rd, MS 02-P, Princeton, NJ, 08541, yjiang@ets.org

Jiao, Hong, University of Maryland, 1230 Benjamin Building, University of Maryland, College Park, MD, 20742, hjiao@usa.net

Jodoin, Michael, Educational Testing Service, Rosedale Rd, MS 08-P, Princeton, NJ, 08541, mjodoin@ets.org

Johnson, Matthew, Baruch College, CUNY, One Bernard Baruch Way, Box B 11-220, One Bernard Baruch Way, Box B 11-220, New York, NY, 10010, matthew_johnson@baruch.cuny.edu

Kahraman, Nilufer, National Board of Medical Examiners, 3750 Market St., Philadelphia, PA, 19104, nkahraman@nbme.org

Kaira, Leah, University of Massachusetts, 990 North Pleasant St, A11- North Village Apartments, Amherst, MA, 01002, lkaira@educ.umass.edu

Kaliski, Pamela, James Madison University, 314 Vine St., Apt. E, Harrisonburg, VA, 22802, pamelakaliski@gmail.com

Kane, Michael, National Conference of Bar Examiners, 402 W Wilson St, Madison, WI, 53703, mkane@ncbex.org

Kang, Taehoon, Act, Inc., 500 Act Dr, PO Box 168, Iowa City, IA, 52243-0168, taehoon.kang@act.org

Kannan, Priya, University of Pittsburgh, 5923 Wesley W. Posvar Hall, 230 South Bouquet St., Pittsburgh, PA, 15260, prk16@pitt.edu

Karelitz, Tzur, Tufts University, Pace Center, 108 Bromfield Rd, Somerville, MA, 02144, tmk@berkeley.edu

NCME • 2008 Annual Meeting & Training Sessions

Kebede, Mussie, University of Leuven, Dekenstraat 2, Leuven, NA, 3000, Belgium

Keller, Lisa, University of Massachusetts, Amherst, 150 Hills House South, Amherst, MA, 01003, lkeller@educ.umass.edu

Keng, Leslie, University of Texas, Austin, 1 University Station, D5800, Austin, TX, 78712-0383, lkeng@mail.utexas.edu

Kennedy, Eugene, Louisiana State University, 111-P Peabody Hall, Baton Rouge, LA, 70803, ekennedy@lsu.edu

Kennedy, Robert, University of Arkansas for Medical Sciences, Scholarship and Research Center, 4301 W Markham St #529, Little Rock, AR, 72205, rkennedy@uams.edu

Ketterlin-Geller, Leanne, University of Oregon, 170 C Education, 5267 University of Oregon, Eugene, OR, 97403-5267, lketterl@uoregon.edu

Kim, Do-Hong, University of North Carolina, Charlotte, 9201 University City Blvd, Charlotte, NC, 28223, dkim15@uncc.edu

Kim, Dong-In, CTB/McGraw-Hill, 7400 South Alton Court, Centennial, CO, 80112, dkim@ctb.com

Kim, Jungnam, CTB/McGraw Hill, 7400 South Alton Court, Centennial, CO, 80112, jungnam_kim@ctb.com

Kim, Se-Kang, Fordham University, Dept of Psychology, De 320, 441 East Fordham Rd, Bronx, NY, 10458, sekim@fordham.edu

Kim, Seock-Ho, University of Georgia, 325 Aderhold Hall, Athens, GA, 30602-7143, shkim@uga.edu

Kim, Seonghoon, Keimyung University, 1000 Sindang-Dong, Dalseo-GuDaegu, NA, 704-701, South Korea, seonghoonkim@empal.com

Kim, Sooyeon, Educational Testing Service, Rosedale Rd, MS 11-P, Princeton, NJ, 08541, skim@ets.org

Kim, Yeon-Jeong, Yonsei University, 134 Shinchon-dong, Sudaemoon-ku, Seoul, NA, 120-749, South Korea, yj1117@yonsei.ac.kr

Kingston, Neal, University of Kansas, 1122 West Campus Rd, Joseph R. Pearson Hall, 6th Floor, Lawrence, KS, 66045-3101, nkingsto@ku.edu

Kino, Mary, Pearson, 28351 Long Meadow Dr, Menifee, CA, 92584, MMKino@aol.com

Knupp, Tawnya, University of Iowa, Lindquist Center, Iowa City, IA, 52242, tawnya-knupp@uiowa.edu

Kobrin, Jennifer, College Board, 45 Columbus Ave, New York, NY, 10023, jkobrin@collegeboard.org

Kolen, Michael, University of Iowa, 224b1 LC, Iowa Testing Programs, Iowa City, IA, 52245, michael-kolen@uiowa.edu

Kopriva, Rebecca, University of Wisconsin, Madison, Wis. Center for Education Resch-Gen, 276 Educational Sciences, 1025 W Johnson St., Madison, WI, 53706, rkopriva@wisc.edu

Koretz, Daniel, Harvard University, Harvard Graduate School of Education Appian Way, Cambridge, MA 02138, daniel_koretz@gse.harvard.edu

Kubiak, Anna, Educational Testing Service, Roseadale Rd, MS 04-P, Princeton, NJ, 08541, akubiak@ets.org

Kyllonen, Patrick, Educational Testing Service, Rosedale Rd, Princeton, NJ, 08541, pkyllonen@ets.org

New York City

Lai, Emily, University of Iowa, 1044 Jensen St, Iowa City, IA, 52246, emily-lai@uiowa.edu

Lam, Wendy, University of Massachusetts, Amherst, 152 Hills South, Amherst, MA, 01003, waiyan@educ.umass.edu

Lane, Suzanne, University of Pittsburgh, 5916 Posvar Hall, School of Education, Pittsburgh, PA, 15260, sl@pitt.edu

Lawrence, Ida, Educational Testing Service, Rosedale Rd, MS 19-T, Princeton, NJ, 08541, ilawrence@ets.org

Lee, Guemin, Yonsei University, 134 Shinchon-Dong, Seodaemoon-Gu, Dept of Education, Yonsei University, Seoul, NA, 120-749, South Korea, guemin@yonsei.ac.kr

Lee, Won-Chan, University of Iowa, Casma, 210e Lindquist Center Iowa City, IA, 52242, won-chan-lee@uiowa.edu

Lee, Yi-Hsuan, Educational Testing Service, Rosedale Road, Princeton, NJ, 08541, ylee@ets.org

Lee, Yoonsun, Washington State Dept of Education, Director of Assessment and Psychometrics OSPI, PO Box 47200 Olympia, WA 98504, Yoonsun.Lee@k12.wa.us

Lee, Yong-Sang, UC Berkeley, Graduate School of Education, Tolman Hall, Berkeley, CA, 94710, yong21c@berkeley.edu

Lee, Young-Sun, Teachers College, Columbia University, 525 W.120th St, New York, NY, 10027, yslee@tc.edu

Lefly, Dianne, Colorado Department of Education, Unit of Student Assessment, State Office Building, Room 502, 201 East Colfax Ave., Denver, CO 80203, lefly_d@cde.state.co.us

Leighton, Jacqueline, University of Alberta, 6-110 Education North, Crame, Edmonton, AB, T6G 2G5, Canada, jacqueline.leighton@ualberta.ca

Levy, Roy, Arizona State University, PO Box 870611, Payne Hall, Room 302, Arizona State University, Tempe, AZ, 85287, Roy.Levy@asu.edu

Lewis, Charles, Fordham University, Dept of Psych, Dealy Hall, Rm 226, 441 E Fordham Rd, Bronx, NY, 10458, clewis@fordham.edu

Lewis, Daniel, CTB/McGraw-Hill, 20 Ryan Ranch Road, Monterey, CA 93940, Daniel_Lewis@ctb.com

Li, Deping, Educational Testing Service, Rosedale Rd, MS 02-T, Princeton, NJ, 08541, dli@ets.org

Li, Dongyang, University of Maryland, 430-10 Ridge Rd, Greenbelt, MD, 20770, dli@umd.edu

Li, Feifei, University of Maryland, 11360 Evans Trail Apt T3, Beltsville, MD, 20705, feifeili@umd.edu

Li, Feiming, University of Georgia, 147 Annes Court, Athens, GA, 30606, feiming@uga.edu

Li, Tianli, Michigan State University, 929 Cherry Lane Apt K, East Lansing, MI, 48823, litianli@msu.edu

Li, Xin, Michigan State University, 3030-1D Trappers Cove Trail, Lansing, MI, 48910, lixin1@msu.edu

Li, Yanmei, Educational Testing Service, 80 Yorkshire Circle, Ewing, NJ, 08628, yxli@ets.org

Li, Zhen, University of British Columbia, 105-2225 Acadia Road, Vancouver, BC, V6T 1R7, Canada, zhenli@interchange.ubc.ca

Liang, Tie, University of Massachusetts, 990 North Pleasant St, Apt F12, Amherst, MA, 01002, tliang@educ.umass.edu

NCME • 2008 Annual Meeting & Training Sessions

Lim, EunYoung, University of Illinois, Urbana-Champaign, 1310 S Sixth St., Champaign, IL, 61820, eunlim1@uiuc.edu

Linn, Robert, University of Colorado, Boulder, CRESST, PO Box 1815, 100 Fifth St, Ouray, CO, 81427, robert.linn@colorado.edu

Liu, Jinghua, Educational Testing Service, Rosedale Rd, MS 02-P, Princeton, NJ, 08541, jliu@ets.org

Liu, Yuming, Educational Testing Service, Rosedale Rd, Princeton, NJ, 08541, wgyuming@yahoo.com

Liu, Yan, University of British Columbia, Vancouver, BC, V6T2G2, Canada

Livingston, Samuel, Educational Testing Service, Rosedale Rd, MS 06-P, Princeton, NJ, 08541, slivingston@ets.org

Loomis, Susan, National Assessment Governing Board, 800 North Capitol St, NW, Suite 825, Washington, DC, 20002, susan.loomis@ed.gov

Lorié, William, CTB/McGraw-Hill, 1200 G St., Washington, DC 20005, william_Lorie@ctb.com

Lu, Yang, Michigan State University, 3320 Trappers Cove Tr, Apt. 3C, Lansing, MI, 48910, luyang1@msu.edu

Luecht, Richard, University of North Carolina, Greensboro, Educ Res Methodology, 209 Curry Bldg, PO Box 26170, Greensboro, NC, 27402, rmluecht@uncg.edu

Lukin, Leslie, Lincoln Public Schools, 5901 O Street Lincoln, NE, 68510, llukin@lps.org

Magda, Tracey, 631 S Van Buren St, Apt 2, Iowa City, IA 52240, tracey-magda@uiowa.edu

Mann, Heather, University of Maryland, 10205 Baltimore Ave, #7304, College Park, MD, 20740, hmann@umd.edu

Mapuranga, Raymond, Educational Testing Service, Rosedale Road, Princeton, NJ, 08541, rmapuranga@ets.org

Marais, Ida, University of Western Australia, 35 Stirling Highway, Crawley, WA, 6009, Australia, ida.marais@uwa.edu.au

Marion, Scott, National Center for the Improvement of Educational Assessment, 7392 Mt. Sherman Rd., Longmont, CO, 80503, smarion@nceia.org

Martineau, Joseph, Michigan Dept of Education, PO Box 30008, MDE/OEAA, Lansing, MI, 48909, memartin@uci.edu

Martiniello, Maria, Educational Testing Service, Rosedale Rd, Princeton, NJ 08541, mmartiniello@ets.org

Mattar, John, American Institute of Certified Public Accountants, 1230 Parkway Ave, Ewing, NJ, 08628, jmattar01@comcast.net

McClellan, Catherine, Educational Testing Service, Rosedale Rd, MS 02-T, Princeton, NJ, 08541, cmcclellan@ets.org

McCormick, Carina, University of Nebraska-Lincoln, Buros Center for Testing, 21 Teachers College Hall, University of Nebraska-Lincoln, Lincoln, NE, 68588-0348, carina@bigred.unl.edu

Mead, Alan D., Illinois Institute of Technology, 1226 Keywest Dr, Lockport, IL, 60441, amead@alanmead.org

Meara, Kevin, Educational Testing Service, Rosedale Rd, MS 14-P, Princeton, NJ, 08541, kmeara@ets.org

New York City

Mee, Janet, Rutgers University, 600 Betty Rose Ave, Gibbstown, NJ, 08027, jmee@nbme.org

Melican, Gerald, College Board, 45 Columbus Ave, New York, NY, 10023, gmelican@collegeboard.org

Meloy, Linda, Western Illinois University, Department of Special Education, 1 University Circle, Horrabin Hall 40, Macomb, IL 61455-1390, LL-Meloy@wiu.edu

Meng, Huijuan, University of Iowa, 7700 Cahill Rd, Apt 216, Edina, MN, 55439, huijuan-meng@uiowa.edu

Meyer, Patrick, James Madison University, 821 S. Main St., MSC 6806, Harrisonburg, VA, 22807, meyerjp@jmu.edu

Meyers, Jason, Pearson, 8003 Cardin Dr, Austin, TX, 78759, jason.meyers@pearson.com

Middleton, Kyndra, Educational Testing Service, 87 Ridgeview Circle, Princeton, NJ, 08540, kvmiddleton@gmail.com

Miller, David, University of Florida, 1403 Norman Hall, PO Box 117047 Gainesville, FL, 32611, dmiller@coe.ufl.edu

Mislevy, Robert, University of Maryland, University of Maryland, EDMS Benjamin 1230-C, College Park, MD, 20742, rmislevy@umd.edu

Montero, Dianne, Educational Testing Service, MS 14-P, Rosedale Road, Princeton, NJ, 08541, dhenderson-montero@ets.org

Moran, Rebecca, Educational Testing Service, Rosedale Rd, MS 02-T, Princeton, NJ, 08541, rmoran@ets.org

Moreira, Tania, Distance State University Costa Rica, San José, San José, NA, 1437-1100 Tib-s, Costa Rica, tmoreira@costarricense.cr

Morgan, Deanna, College Board, 45 Columbus Ave, New York, NY, 10023, demorgan@collegeboard.org

Moses, Tim, Educational Testing Service, Rosedale Rd, MS 03-P, Princeton, NJ, 08541, tmoses@ets.org

Moulder, Brad, Educational Testing Service, 1121 Lawrence Rd., Lawrenceville, NJ, 08648, bmoulder@ets.org

Mueller, Canda, Applied Measurement Professionals, 18000 W 105th St, Olathe, KS, 66086, cmyford@uic.edu

Mulkey, Jaime, Caveon Test Security, jamie.mulkey@caveon.com

Murphy, Anne, CTB/McGraw-Hill, 20 Ryan Ranch Rd, Monterey, CA, 93940, Anne_Murphy@ctb.com

Myford, Carol, University of Illinois, Chicago, College of Education, 1040 W. Harrison St., MC 147, Chicago, IL, 60607, cmyford@uic.edu

Naemi, Bobby, Rice University, 6697 Valley Brook Drive, Falls Church, VA, 22044, bnaemi@rice.edu

Nandakumar, Ratna, University of Delaware, 213 Willard Hall, Newark, DE, 19716, nandakum@udel.edu

Nebelsick-Gullet, Lori, Lincoln Public Schools, Lincoln, NE, 68510, lnebel@lps.org

Ngudgratoko, Sungwon, Michigan State University, Dept of Counseling, Educational Psychology and Special Education, 447 Erickson Hall, East Lansing, MI, 48824, ngudgrat@msu.edu

Nichols, Paul, Pearson, 2510 North Dodge, Iowa City, IA, 52240, paul.nichols@pearson.com

NCME • 2008 Annual Meeting & Training Sessions

Nogami, Yasuko, Tokyo Institute of Technology, c/o JIEM, 55 Yokodera-cho, Shinjuku-ku, Tokyo, NA, 162-8680, Japan, nogami.y.aa@m.titech.ac.jp

Nozawa, Yuki, University of Iowa, 353 Hawkeye Dr, Iowa City, IA, 52246, yuki-nozawa@uiowa.edu

Olivarez, Arturo, Texas Tech University, College of Education, Box 41071, Lubbock, TX, 79409-1071, arturo.olivarez@ttu.edu

Oliveri, Malena, University of British Columbia, 2125 Main Mall, Dept of ECPS, Vancouver, BC, V6T2G2, Canada, moliveri@vsb.bc.ca

Olsen, James, Alpine Testing Solutions, Inc., 51 West Center, #514, Orem, UT 84057, james.olsen@alpinetesting.com

Ong, Saw Lan, Universiti Sains Malaysia, School of Educational Studies, Minden, NA, 11800, Malaysia, osl@usm.my

Oranje, Andreas, Educational Testing Service, Rosedale Rd, MS 02-T, Princeton, NJ, 08541, aoranje@ets.org

Osleson, Lara, CTB/McGraw Hill, 5641 Dovekie Ave., Ewa Beach, HI 96706, lara_osleson@ctb.com

Packman, Sheryl, Fordham University, 104-40 Queens Blvd, Apt 7F, Forest Hills, NY, 11375, srosenthal@fordham.edu

Paek, Insu, Educational Testing Service, Rosedale Rd MS - 02p, Princeton, NJ, 08541, ipaek@ets.org

Pan, Tianshu, Michigan State University, Room 401, Erickson Hall, East Lansing, MI, 48824, pantians@msu.edu

Parke, Carol, Duquesne University, 412d Canevin Hall, School of Education, 600 Forbes Ave, Pittsburgh, PA, 15282, parke@duq.edu

Parker, Pauline, UMASS, 88 Earle Street, Northampton, MA, 01060, paparker@educ.umass.edu

Patelis, Thanos, College Board, 45 Columbus Ave, New York, NY, 10023, tpatelis@collegeboard.org

Patton, Jeffrey, University of Massachusetts Amherst, 286 Sunset Avenue, 419 Prince Hall, Amherst, MA, 01003, jpatton@educ.umass.edu

Penfield, Randall, University of Miami, 312 Merrick Building, PO Box 248065, Coral Gables, FL, 33124-2040, penfield@miami.edu

Perie, Marianne, Center for Assessment, 1408 Sarah Dr, Silver Spring, MD, 20904, mperie@nciea.org

Peterson, Nancy, ACT, Inc., PO Box 168, Iowa City, IA, 52243, nancy.peterson@act.org

Pitoniak, Mary, Educational Testing Service, Rosedale Rd, MS 02-T, Princeton, NJ, 08541, mpitoniak@ets.org

Poggio, Andrew, Computerized Assessments and Learning, 2512 W 6th St, Lawrence, KS, 66049, ajp@caltesting.org

Poggio, John, University of Kansas, 738 Pearson Hall, 1122 West Campus Rd, Lawrence, KS, 66045-3101, jpoggio@ku.edu

Pommerich, Mary, Defense Manpower Data Center, Dod Center Monterey Bay, 400 Gigling Rd, Seaside, CA, 93933, mary.pommerich@osd.pentagon.mil

Pride, Bryce, University of South Florida, 4202 East Fowler Ave, Edu 162, Tampa, FL, 33620, Bryce_Pride@msn.com

New York City

Proctor, Thomas, University of Iowa, 200 Lindquist Center, Iowa City, IA, 52242,
thomas-proctor@uiowa.edu

Puhan, Gautam, Educational Testing Service, Rosedale Rd, MS 11-P, Princeton, NJ, 08541,
gpuhan@ets.org

Qian, Jiahe, Educational Testing Service, Rosedale Rd, MS 02-T, Princeton, NJ, 08541, jqian@ets.org

Rabinowitz, Stanley, WestEd, 730 Harrison St, San Francisco, CT, 94107, srabin@wested.org

Ragland, Shelley, James Madison University, 146 Chestnut Ridge Dr, Apt C, Harrisonburg, VA, 22801,
raglansx@jmu.edu

Rajagopalan, Sridhar, Education Initiatives, India, sridhar@ei-india.com

Ramineni, Chaitanya, University of Delaware, 657 Lehigh Rd, Apt 11, Newark, DE, 19711,
chaitany@udel.edu

Randel, Bruce, McREL, 4601 DTC Boulevard, Suite 500, Denver, CO, 80237, brandel@mcrel.org

Rawls, Anita, University of South Carolina, Educational Policy Center, College of Education,
Columbia, SC, 29208, awrawls@yahoo.com

Raudenbush, Stephen, University of Chicago, Department of Sociology, 1126 East 59th Street,
SS Room 416, Chicago, IL 60637, sraudenb@uchicago.edu

Raymond, Mark, American Registry of Radiologic Tech, 1255 Northland Dr, St. Paul, MN, 55120,
mark.raymond@arrt.org

Reckase, Mark, Michigan State University, 461 Erickson Hall, East Lansing, MI, 48824,
reckase@msu.edu

Rijmen, Frank, Educational Testing Service, Rosedale Rd, Princeton, NJ, 08541, frijmen@ets.org

Rivas, Gabriel Lopez, University of South Florida, 4202 East Fowler Ave, PCD 4118G, Tampa, FL,
33620, gabriel@mail.usf.edu

Rivera, Charlene, George Washington University, 2134 G Street, NW, Washington, DC 20052,
crivera@ceee.gwu.edu

Rizavi, Saba, Educational Testing Service, Rosedale Rd, MS 13-P, Princeton, NJ, 08541,
srizavi@ets.org

Roberts, James, Georgia Institute of Technology, School of Psychology, 654 Cherry St, Atlanta, GA,
30332-0170, james.roberts@psych.gatech.edu

Roberts, Richard, Educational Testing Service, Rosedale Rd, Princeton, NJ, 08541, rroberts@ets.org

Roeber, Ed, Department of Education, 608 W. Allegan St., P.O. Box 30008, Lansing, MI, 48909,
roeber@msu.edu

Rogers, Jane, University of Connecticut, NEAG School of Education, 249 Glenbrook Rd, U-2064,
University of Connecticut, Storrs, CT, 06269, jane.rogers@uconn.edu

Roid, Gale, Southern Methodist University, School of Education, 3108 Fondren, PO Box 750381,
Dallas, TX, 75275-0381, groid@smu.edu

Romhild, Anja, University of Nebraska, 21 Teachers College Hall, Lincoln, NE, 68588-0353,
roemhild@bigred.unl.edu

Rose-Bond, Sherry, Columbus Public Schools, 1091 King Ave, Columbus, OH, 43212,
srosebond@columbus.k12.oh.us

NCME • 2008 Annual Meeting & Training Sessions

Roussos, Louis, Measured Progress, 100 Education Way, Dover, NH, 03820,
lroussos@measuredprogress.org

Roxbury, Tiese, UNC-Greensboro, 1000 Spring Garden St., Greensboro, NC, 27403, tlroxbur@uncg.edu

Rutkowski, Leslie, International Association for the Evaluation of Educational Achievement (IEA) - Data Processing & Research Center (DPC), IEA Data Processing and Research Center, Mexikoring 37 22297 Hamburg, Germany

Sanclemente, Julio, CTB/McGraw Hill, 20 Ryan Ranch Rd, Monterey, CA, 93940,
julio_sanclemente@ctb.com

Samejima, Fumiko, University of Tennessee, 108 Conference Center Bldg., Univ. of Tennessee, 600 Henley St, Knoxville, TN, 37996-4100, fsamejim@utk.edu

Samuelsen, Karen, University of Georgia, 325 S Aderhold Hall, University of GeorgiaAthens, GA, 30605, ksam@uga.edu

Scalise, Kathleen, University of Oregon, 4716 Bennett Valley Rd., Santa Rosa, CA, 95404,
kscalise@uoregon.edu

Schaeffer, Gary, CTB/McGraw-Hill, 20 Ryan Ranch Rd, Monterey, CA, 93940, gary_schaeffer@ctb.com

Schafer, William, University of Maryland, PO Box 11561, Waterbury, CT, 06703, wschafer@umd.edu

Schneider, Christina, CTB/McGraw-Hill, 3303 Murray St, Columbia, SC, 29205,
Christina_Schneider@ctb.com

Schnebly, Alan, University of Wisconsin-Milwaukee, 2200 E. Kenwood Blvd., Milwaukee, WI, 53201,
alanschnebly@yahoo.com

Schulz, Matthew, Pacific Metrics Corp, 67 Goldfinch Cir, Iowa City, IA, 52245, matt.schulz@juno.com

Schwarz, Richard, CTB/McGraw-Hill, 20 Ryan Ranch Rd., Monterey, CA, 93940,
richard_schwarz@ctb.com

Setodji, Claude Messan, RAND Corporation, 4570 5th Ave, Suite 600Pittsburgh, PA, 15213,
setodji@rand.org

Shen, Xuejun, Stanford University, 376 View St, Apt 5, Mountain View, CA, 94041,
xuejuns@stanford.edu

Shermis, Mark, University of Florida, 1403 Norman Hall, PO Box 117047, Gainesville, FL, 32611-7047,
mshermis@ufl.edu

Shih, Ching-Lin, National Taichung University, 140, Min-Sheng Rd, Taichung, NA, 40302, Taiwan,
scl220@gmail.com

Shim, Hi Shin, Georgia Institute of Technology, Atlanta, Georgia 30332 hishin@gatech.edu

Shin, Seon-Hi, California State University, Long Beach, 1250 Bellflower Boulevard, Long Beach, CA, 90840-2201, seon-hi_shin@harcourt.com

Siegert, Kara, Graduate Management Admissions Council, 1600 Tysons Blvd, Suite 1400, McLean, VA, 22102, ksiegert@gmac.com

Sinharay, Sandip, Educational Testing Service, Rosedale Rd, MS 12-T, Princeton, NJ, 08541,
ssinharay@ets.org

Sireci, Stephen, University of Massachusetts, School of Education, 156 Hills South, Amherst, MA, 01003-4140, sireci@acad.umass.edu

New York City

Siskind, Teri, South Carolina Dept of Education, PO Box 1730, Folly Beach, SC, 29439,
tsiskind@sde.state.sc.us

Skorupski, William, University of Kansas, 1122 West Campus Rd, 639 JRP, University of Kansas,
Lawrence, KS, 66045, wps@ku.edu

Smith, Charity, Arkansas Dept of Education, Division of Public School Academic Accountability,
4 Capitol Mall, Room 111-B, Little Rock, AR, 72201, csmith@arkedu.k12.ar.us

Smith, Jessalyn, University of South Carolina, Office of Program Evaluation, 023 Wardlaw College,
Columbia, SC, 29208, smith.jessalyn@gmail.com

Smith, Russell, Alpine Testing Solutions, Inc., 51 West Center #514, Orem, UT, 84057,
russ@alpinetesting.com

Smith, Zachary, University of Massachusetts, Amherst, 22 High St, Apt 10, Amherst, MA, 01002,
zrsmith@student.umass.edu

Steele, Diana, University of Illinois, Urbana-Champaign, Center For Teaching Excellence, Division of
Measurement and Evaluation, 505 East Armory Ave, Room 247, Champaign, IL, 61820,
dmsteele@uiuc.edu

Stone, Clement, University of Pittsburgh, 5920 Posvar Hall, University of Pittsburgh, Pittsburgh, PA,
15260, cas@pitt.edu

Strykowski, Bonnie, Dayton Public Schools, 115 S. Ludlow Street, Dayton, OH, 45402,
BStyrow@dps.k12.oh.us

Su, Chi-Ming, National Chung Cheng University, No. 3-5, Lane 12, Kong Shue Rd, Taichung, 00402,
Taiwan, jean6636@msn.com

Su, Ya-Hui, University of California, Berkeley, Berkeley Evaluation and Assessment Research (BEAR)
Center, 2000 Center St, Suite 301, Berkeley, CA, 94720-1223, fionacoco@hotmail.com

Subedi, Dipendra, Michigan State University, Erickson Hall, East Lansing, MI, 48823,
subedidi@msu.edu

Sudweeks, Richard, Brigham Young University, 150-M McKay Bldg, Provo, UT, 84602,
richard_sudweeks@byu.edu

Tan, Xuan, Educational Testing Service, Rosedale Rd, MS 11-P, Princeton, NJ, 08541, atan@ets.org

Taylor, Catherine, University of Washington, Director of Assessment Alternatives and Innovations, Office
of the Superintendent of Public Instruction, 600 SE Washington, Old Capitol Building, Olympia, WA
98504, Catherine.taylor@k12.wa.us

Templin, Jonathan, University of Georgia, Dept of Educational Psychology and It, 329 Aderhold Hall,
Athens, GA, 30602, jtemplin@uga.edu

Tessema, Aster, American Institute for Certified Public Accountants , 1230 Parkway Ave, Suite 311,
Ewing, NJ 08626-3018, atessema@aicpa.org

Thompson, Nathan, Prometric, 1260 Energy Lane, Saint Paul, MN, 55108,
nathan.thompson@thomson.com

Thompson, Tony, Pearson, 2510 N. Dodge St., Iowa City, IA, 52246, tony.thompson@mchsi.com

Thompson, Vanessa, Georgia Institute of Technology, School of Psychology, 654 Cherry Street,
J.S. Coon Bldg, Atlanta, GA, 30332, vanessa.thompson@gatech.edu

NCME • 2008 Annual Meeting & Training Sessions

Thurlow, Martha, NCEO, University of Minnesota, 350 Elliott Hall, 75 E River Rd, Minneapolis, MN, 55455, thurl001@umn.edu

Tong, Ye, Pearson, 1912 Cherrie Circle, Blue Bell, PA, 19422, ye.tong@pearson.com

Trierweiler, Tammy, Fordham University, 50 Waller Ave, White Plains, NY, 10605, ttjtrier@gmail.com

Tseng, Cheryl Huai-Hsuan, University of Texas, Austin, 7122 Wood Hollow Dr #54, Austin, TX, 78731, cherylttseng@yahoo.com

Tuerlinckx, Francis, K.U. Leuven, Department of Psychology, Tiensestraat 102, B- 3000, Leuven, Belgium, Francis.Tuerlinckx@psy.kuleuven.be

Twing, Jon, Pearson, 2510 N Dodge St, Iowa City, IA, 52245, Jon.S.Twing@Pearson.com

Tzou, Hueying, National University of Tainan, No 33 Section 2 Shu-Lin St, Tainan, NA, 00700, Taiwan, tzou@mail.nutn.edu.tw

van den Heuvel, Jill, CTB/McGraw-Hill, 5 Dorchester Drive, Ewing, NJ 08638, jrvandenheuvel@gmail.com

van der Linden, Wim, CTB/McGraw-Hill, 20 Ryan Ranch Rd, Monterey, CA, 93940, wim_vanderlinden@ctb.com

Van Nijlen, Daniel, Catholic University Leuven, Dekenstraat 2, Leuven, NA, 3000, Belgium, daniel.vannijlen@ped.kuleuven.be

Vaughn, Brandon, University of Texas, Austin, Educ Psychol Dept, 1 University Station D5800, Austin, TX, 78712-1294, brandon.vaughn@mail.utexas.edu

Wainer, Howard, National Board of Medical Examiners, 3750 Market St, Philadelphia, PA, 19104, hwainer@nbme.org

Walker, Cindy, University of Wisconsin, Milwaukee, PO Box 413, Dept of Educational Psychology, Enderis Hall 777, Milwaukee, WI, 53201, cmwalker@uwm.edu

Walker, Michael, Educational Testing Service, Rosedale Rd, Princeton, NJ, 08541, mwalker@ets.org

Wan, Lei, Pearson, 2254 E Grantview Dr, Coralville, IA, 52241, wanlei77@yahoo.com

Wang, Lihshing, University of Cincinnati, 2624 Clifton Ave, Mail Location 0002, Cincinnati, OH, 45221, Leigh.Wang@uc.edu

Wang, Shudong, Harcourt Assessment, Inc., 19500 Bulverde Rd, San Antonio, TX, 78259, shudong_wang@Harcourt.com

Wang, Xuan, University of Iowa, 525 Hawkeye Dr, Iowa City, IA, 52246, xuan-wang@uiowa.edu

Wang, Zhen, Pearson, 19500 Bulverde Rd, San Antonio, TX, 78258, jane_wang@harcourt.com

Way, Walter Denny, Pearson, 2510 N. Dodge St, PO Box 30, Iowa City, IA, 52245, denny.way@pearson.com

Webb, Mi-Young, The University of Georgia, 329 Aderhold Hall, Athens, GA, 30602, myw@uga.edu

Webber, Charles, Graduate Division of Educational Research, Faculty of Education, University of Calgary, 2500 University Drive NW, Calgary, Alberta, Canada T2N 1N4, cwebber@ucalgary.ca

Weeks, Jonathan, University of Colorado, Boulder, Colorado 80309, Jonathan.Weeks@Colorado.edu

Wei, Xin, Stanford University, 21 Comstock Circle., Apt 107, Stanford, CA, 94305, xwei1@stanford.edu

New York City

Wei, Youhua, University of Florida, Dept of Educational Psychology, 304 Diamond Village, Apt #13, Gainesville, FL, 32603, wei2004@ufl.edu

Weiss, Christopher, Columbia University, 420 W. 118th St - Room 811, ISERP - MC 3355, New York, NY, 10027, cw2036@columbia.edu

Weissman, Alexander, Educational Testing Service, Rosedale Rd, MS 06-P, Princeton, NJ, 08541, aweissman@ets.org

Welch, Catherine, University of Iowa, 320 Lindquist Center, Iowa Testing Programs, Iowa City, IA, 52242, catherine-welch@uiowa.edu

Wells, Craig, University of Massachusetts, Hills South Rm 158, Amherst, MA, 01003, cswells@educ.umass.edu

Wiliam, Dylan, Institute of Education, University of London, 20 Bedford Way, London WC1H 0AL, dylanwiliam@mac.com

Williamson, David, Educational Testing Service, Rosedale Rd, Princeton, NJ, 08541, dmwilliamson@ets.org

Willse, John, University of North Carolina, Greensboro, 212 Curry Bldg, ERM, Greensboro, NC, 27402, jtwillse@uncg.edu

Wilson, Mark, University of California, Berkeley, Graduate School of Education, Berkeley, CA 94720, MarkW@berkeley.edu

Winter, Phoebe, 2319 Traymore Rd, Richmond, VA, 23235, phoebe_winter@sbcglobal.net

Winterstein, Beate, UNCG, ERM Department, Curry Building, Room 206, Greensboro NC 27402-6170, Greensboro, NC, 27403, bpwinter@uncg.edu

Wise, Laress, HumRRO, 66 Canal Center Plaza, Suite 400, Alexandria, VA, 22314, lwise@humrro.org

Wise, Steven, James Madison University, Center for Assessment, James Madison University, Msc 6806, Harrisonburg, VA, 22801, wisel@jmu.edu

Wollack, James, University of Wisconsin, Madison, 1025 W Johnson St, #373, Madison, WI, 53706, jwollack@wisc.edu

Wong, Kenneth, Brown University, Providence RI, 02912, Kenneth_Wong@brown.edu

Wood, Scott, University of Iowa, 333 Church St, Apt 9, Iowa City, IA, 52245, scott-wood@uiowa.edu

Wothke, Werner, American Institutes For Research, 1000 Thomas Jefferson St, NW, Washington, DC, 20007, wwothke@air.org

Wright, Karen, CTB/McGraw-Hill, Research Dept, 20 Ryan Ranch Rd, Monterey, CA, 93940, Karen_R_Wright@ctb.com

Wu, Meng, University of South Carolina, 241 South Marion St, Columbia, SC, 29205, wu.meng@gmail.com

Wu, Ningying, Purdue University, 1200 Happy Hollow Rd, Apt 505, West Lafayette, IN, 47906, wu30@purdue.edu

Wu, Qiong, Penn State University, 226 Cedar Building, Penn State University, University Park, PA, 16802, qiong@psu.edu

Wu, Shiu-Lien, National Chung Cheng University, 168, University Rd, Min-Hsiung, Chia-Yi, NA, 621, Taiwan, subert4@yahoo.com.tw

NCME • 2008 Annual Meeting & Training Sessions

Wylie, Caroline, Educational Testing Service, Rosedale Rd, MS 04-R, Princeton, NJ, 08541, ecwylie@ets.org

Yan, Duanli, Educational Testing Service, Rosedale Rd, MS 13-E, Princeton, NJ, 08541, dyan@ets.org

Yang, Xiangdong, Indiana University, Dept of Educational Psychology, 201 N Rose Ave, Bloomington, IN, 47405, yang50@indiana.edu

Yao, Lihua, CTB/ McGraw-Hill, 20 Ryan Ranch Rd, Monterey, CA, 93940, lihua_yao@ctb.com

Ye, Feifei, University of Pittsburgh, 230 South Bouquet St, 5924 WWPH, Pittsburgh, PA, 15260, celia_ye@yahoo.com

Yi, Qing, Harcourt Assessment, 19500 Bulverde Rd, San Antonio, TX, 78259, qing_yi@harcourt.com

Yin, Ping, ACT, Inc., 500 ACT Dr, PO Box 168, Iowa City, IA, 52245, ping.yin@act.org

Young, John, Educational Testing Service, Rosedale Rd, MS 10-R, Princeton, NJ, 08541, jwyoung@ets.org

Yu, Lei, Educational Testing Service, Rosedale Rd, MS 14-P, Princeton, NJ, 08541, lyu@ets.org

Zhang, Bo, University of Wisconsin. Milwaukee, Dept of Educational Psychology, School of Education, PO Box 413, Milwaukee, WI, 53201, boz@uwm.edu

Zhang, Jin, University of Iowa, 145 Hawkeye Court, Iowa City, IA, 52246, jin-zhang-1@uiowa.edu

Zhang, Liru, Delaware Dept of Education, 401 Federal St, Suite 2, Dover, DE, 19901-3639, lzhang@doe.k12.de.us

Zhang, Litong, CTB/McGraw-Hill, 20 Ryan Ranch Rd, Monterey, CA, 93940, litong_zhang@ctb.com

Zhang, Su, University of Iowa, 526 Hawkeye Dr., Iowa City, IA, 52246, su-zhang-1@uiowa.edu

Zhang, Yanwei, American Institute for Certified Public Accountants, Parkway Corporate Center Suite 308, 1230 Parkway Ave., Ewing, NJ, 08628, ozhang@aicpa.org

Zhao, Dawn Xiaohui, American Association of Medical Colleges, AAMC 2501 M St., Washington, DC, 20037, xiaohui-zhao@uiowa.edu

Zhou, Jiawen, University of Alberta, 6 -110 Education North, Edmonton, AB, T6G 2G5, Canada, jzhou@ualberta.ca

Zhu, Xiaowen, University of Pittsburgh, 5930 Wesley W. Posvar Hall, Pittsburgh, PA, 15260, xiaowenpitt@gmail.com

Zhu, YuFang, Jiangxi Normal University, College of Computer Information Engineering, Jiangxi Normal University, Nanchang, Jiangxi Province, 330022, Peoples Republic of China, yufangzhu@126.com

Zieky, Michael, Educational Testing Service, Rosedale Rd, Princeton, NJ, 08541, mzieky@ets.org

Zumbo, Bruno, University of British Columbia, 2125 Main Mall, Dept of ECPS, Vancouver, BC, V6T2G2, Canada, bruno.zumbo@ubc.ca

Zwick, Rebecca, University of California, Santa Barbara, Dept of Education, Santa Barbara, CA, 93106-9490, rzwick@education.ucsb.edu